

三重県後期高齢者医療制度

保険事業の現況について

三重県後期高齢者医療制度

保険事業の現況（三カ年の推移）



三重県後期高齢者医療広域連合
平成27年6月

目 次

| | | |
|---|--------------------------|-----|
| 1 | 被保険者数及び加入者数と脱退者数の現況 | 1 |
| 2 | 保険料軽減の現況 | 2～3 |
| 3 | 保険料(一人当たり)の現況 | 3 |
| 4 | 保険料の収納及び収納率の現況 | 4 |
| 5 | 医療費等支払額（高額介護合算療養費を除く）の現況 | 4～5 |
| 6 | 後期高齢者健康診査の受診現況 | 6 |
| 7 | 無医地区における健康保持増進事業の現況 | 6 |

【市町別資料編】

| | | |
|---|----------------|----|
| 1 | 被保険者数の現況 | 7 |
| 2 | 保険料収納及び収納率の現況 | 8 |
| 3 | 医療費等支払額の現況 | 9 |
| 4 | 後期高齢者健康診査の受診現況 | 10 |
| 5 | 歯科健診の受診現況 | 11 |

1 被保険者数及び加入者数と脱退者数の現況

被保険者数は、増加傾向にあるが伸び率は鈍化している。

加入者数は、平成 25 年度は前年に比べて減少したが、増加傾向は変わらない。

脱退者数は、増加傾向にあるが伸び率は鈍化している。

図 1



図 2



表 1

(単位:人)

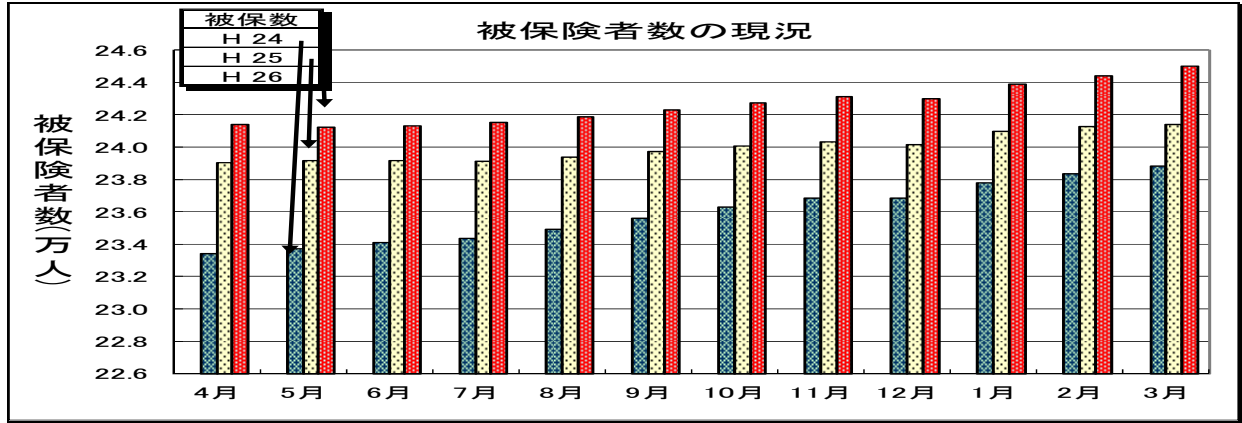
| 被保険数 | 4月 | 5月 | 6月 | 7月 | 8月 | 9月 | 10月 | 11月 | 12月 | 1月 | 2月 | 3月 | 年度平均 | 前年比較 |
|------|---------|---------|---------|---------|---------|---------|---------|---------|---------|---------|---------|---------|---------|------|
| H24 | 233,401 | 233,726 | 234,110 | 234,364 | 234,910 | 235,632 | 236,302 | 236,873 | 236,845 | 237,790 | 238,359 | 238,816 | 235,927 | 2.4% |
| H25 | 239,047 | 239,180 | 239,167 | 239,136 | 239,390 | 239,742 | 240,059 | 240,312 | 240,166 | 240,972 | 241,267 | 241,408 | 239,987 | 1.7% |
| H26 | 241,419 | 241,249 | 241,322 | 241,545 | 241,898 | 242,310 | 242,745 | 243,136 | 243,003 | 243,908 | 244,416 | 245,008 | 242,663 | 1.1% |

| 加入者数 | 4月 | 5月 | 6月 | 7月 | 8月 | 9月 | 10月 | 11月 | 12月 | 1月 | 2月 | 3月 | 年度平均 | 前年比較 |
|------|-------|-------|-------|-------|-------|-------|-------|-------|-------|-------|-------|-------|-------|--------|
| H24 | 1,669 | 1,580 | 1,417 | 1,463 | 1,740 | 1,806 | 2,009 | 1,924 | 1,521 | 2,610 | 1,920 | 2,002 | 1,805 | 3.1% |
| H25 | 1,589 | 1,437 | 1,200 | 1,271 | 1,473 | 1,527 | 1,555 | 1,672 | 1,422 | 2,363 | 1,698 | 1,716 | 1,577 | -12.6% |
| H26 | 1,366 | 1,181 | 1,220 | 1,336 | 1,577 | 1,621 | 1,717 | 1,818 | 1,492 | 2,657 | 1,999 | 2,100 | 1,674 | 6.1% |

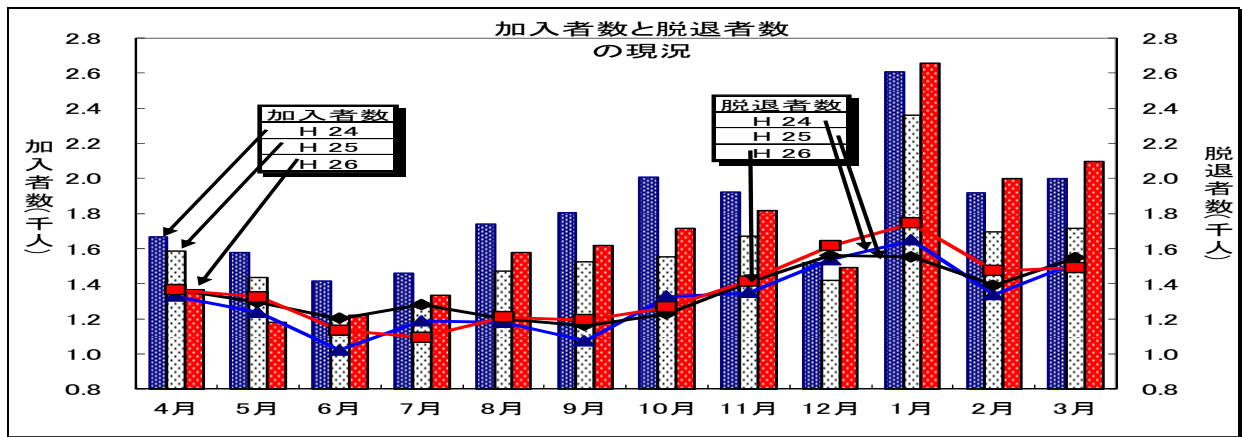
| 脱退者数 | 4月 | 5月 | 6月 | 7月 | 8月 | 9月 | 10月 | 11月 | 12月 | 1月 | 2月 | 3月 | 年度平均 | 前年比較 |
|------|-------|-------|-------|-------|-------|-------|-------|-------|-------|-------|-------|-------|-------|------|
| H24 | 1,327 | 1,236 | 1,021 | 1,187 | 1,180 | 1,074 | 1,327 | 1,347 | 1,537 | 1,647 | 1,337 | 1,520 | 1,312 | 4.9% |
| H25 | 1,366 | 1,292 | 1,201 | 1,281 | 1,202 | 1,161 | 1,228 | 1,406 | 1,560 | 1,552 | 1,391 | 1,548 | 1,349 | 2.8% |
| H26 | 1,364 | 1,325 | 1,134 | 1,093 | 1,210 | 1,193 | 1,266 | 1,414 | 1,615 | 1,745 | 1,474 | 1,492 | 1,360 | 0.8% |

2 保険料軽減の現況

(1) 軽減対象額の比較

均等割軽減、所得割軽減ともに、対象者と軽減総額は増加傾向にある。

図 3

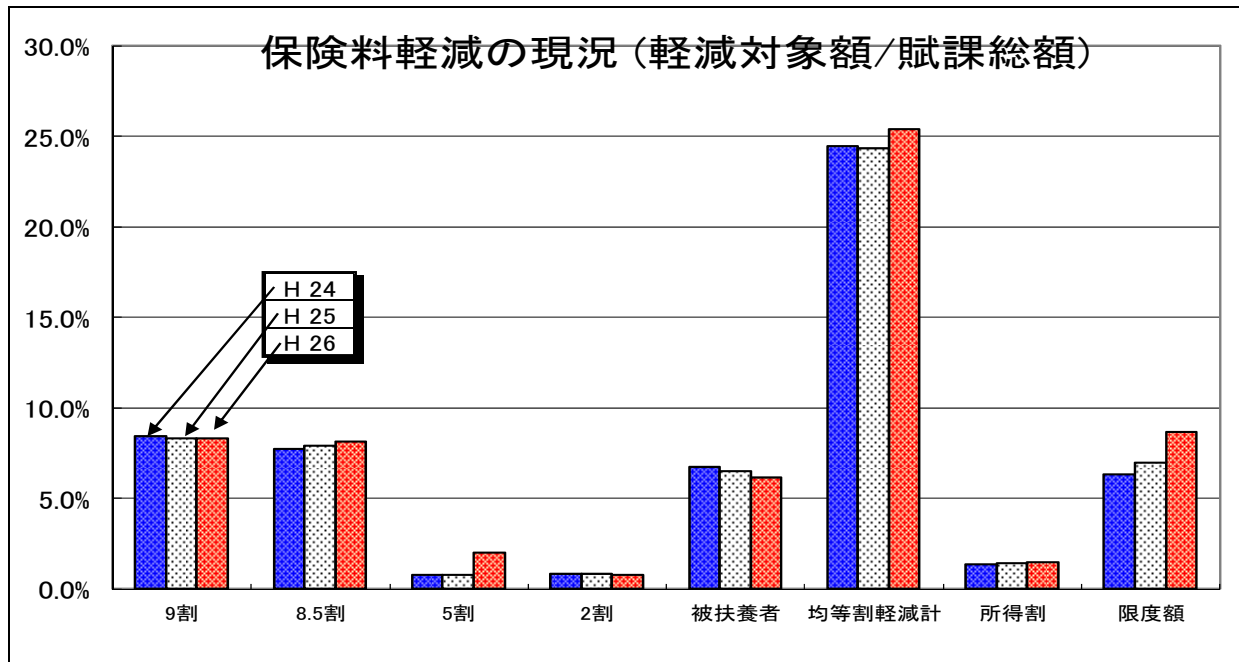

(2) 均等割軽減該当者の比較

平成 26 年度は、5 割軽減該当者が前年比 2.8 倍に増加した。

図 4



表 2

| | | 平成24年度 | | 平成25年度 | | H26年度(27年5月末現在) | |
|---------|--------------------|-------------------------|--------------------|-------------------------|--------------------|-------------------------|---------------|
| | | 軽減額(円) 該当者数(人) | 割合 | 軽減額(円) 該当者数(人) | 割合 | 軽減額(円) 該当者数(人) | 割合 |
| 均等割 | 9割 軽減 | 1,544,728,592 43,880 | 8.4% 17.4% | 1,553,252,720 44,122 | 8.3% 17.2% | 1,726,477,200 44,560 | 8.3% 17.2% |
| | 8.5割 軽減 | 1,416,623,424 42,614 | 7.7% 16.9% | 1,476,067,254 44,402 | 7.9% 17.3% | 1,696,195,329 46,353 | 8.1% 17.9% |
| | 5割 軽減 | 138,052,182 7,060 | 0.8% 2.8% | 139,055,358 7,111 | 0.7% 2.8% | 411,859,350 19,134 | 2.0% 7.4% |
| | 2割 軽減 | 147,156,944 18,813 | 0.8% 7.4% | 156,168,225 19,965 | 0.8% 7.8% | 158,871,720 18,452 | 0.8% 7.1% |
| | 被用者保険 被扶養者軽減 | 1,239,777,280 35,224 | 6.8% 13.9% | 1,205,424,384 34,248 | 6.5% 13.4% | 1,284,822,945 33,161 | 6.2% 12.8% |
| | 軽減額計 | 4,486,338,422 | 24.5% | 4,529,967,941 | 24.3% | 5,278,226,544 | 25.4% |
| | 対象者計 | 147,591 | 58.4% | 149,848 | 58.5% | 161,660 | 62.3% |
| | 所得割軽減額計 下段:対象者計 | 252,222,436 24,183 | 1.4% 9.6% | 263,596,385 25,128 | 1.4% 9.8% | 301,924,722 25,935 | 1.5% 10.0% |
| 限度額超過額計 | 1,161,347,981 - | 6.3% - | 1,295,404,924 - | 7.0% - | 1,808,713,716 - | 8.7% - | |
| 総賦課額 | 18,347,118,063 | 100.0% | 18,629,629,039 | 100.0% | 20,816,994,168 | 100.0% | |
| 延べ被保険者数 | 252,828 | 100.0% | 255,933 | 100.0% | 259,607 | 100.0% | |

- 3 保険料(一人当たり)の現況
 保険料(一人当たり)は、毎年増加している。

表 3

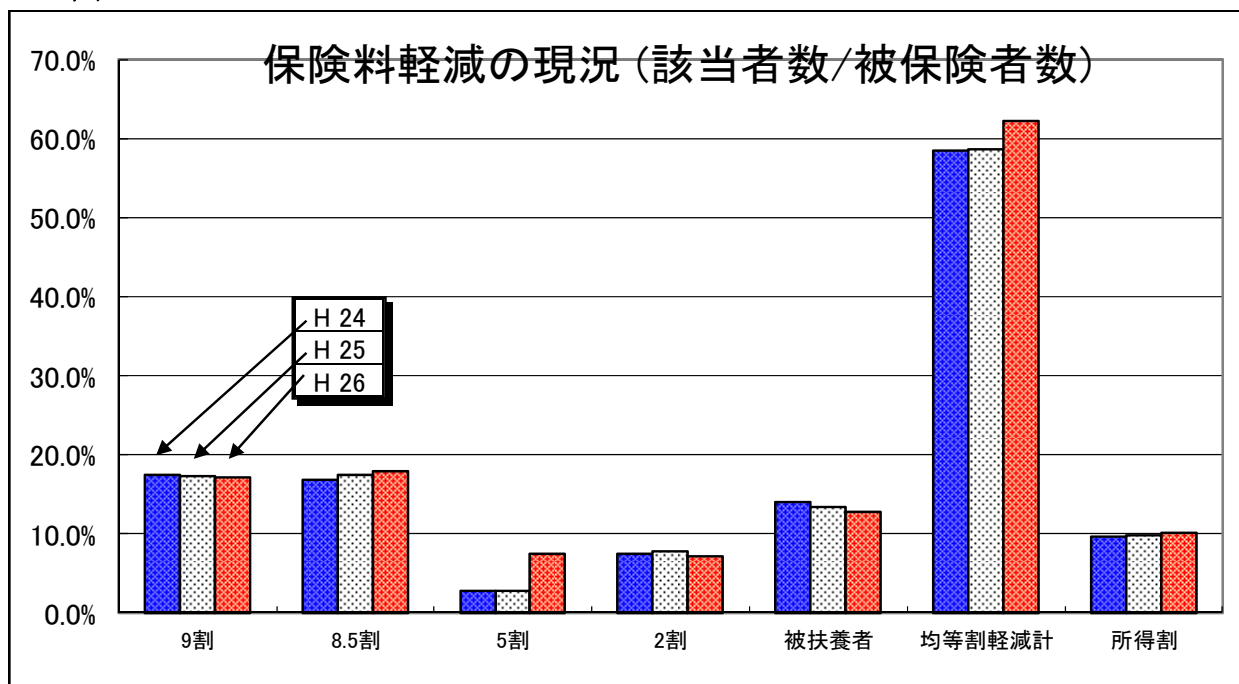
| | 平成24年度 | 平成25年度 | 平成26年度 |
|--------|--------|--------|--------|
| 軽減前(円) | 72,568 | 72,791 | 80,187 |
| 軽減後(円) | 53,825 | 54,061 | 58,692 |

4 保険料の収納及び収納率の現況

現年度分及び滞納繰越分保険料の調定額は毎年増加している。
また、平成 26 年度の滞納繰越分保険料の収納率は低下した。

図 5



図 6



表 4

| | 調定額 (千円) | | | 収納額 (千円) | | | 収納率 | | |
|-------|------------|------------|------------|------------|------------|------------|--------|--------|--------|
| | H 24 | H 25 | H 26 | H 24 | H 25 | H 26 | H 24 | H 25 | H 26 |
| 現年度分 | 12,640,423 | 12,923,766 | 14,143,663 | 12,555,187 | 12,841,013 | 14,050,238 | 99.32% | 99.35% | 99.33% |
| 滞納繰越分 | 128,630 | 149,704 | 156,751 | 54,006 | 63,508 | 60,069 | 41.98% | 42.42% | 38.32% |

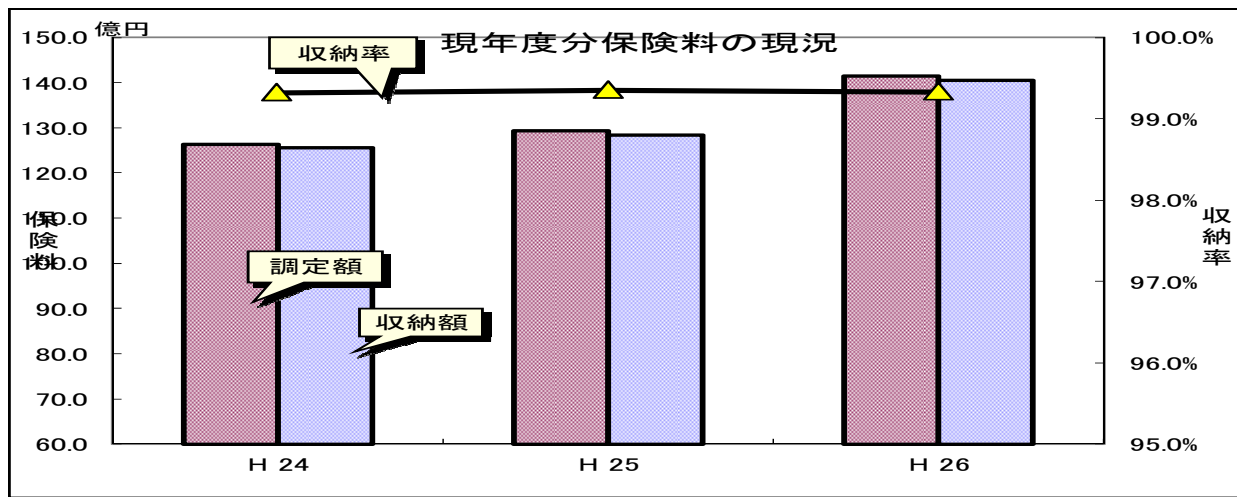
* 平成 27 年 5 月末時点。

5 医療費等支払額(高額介護合算療養費を除く)の現況

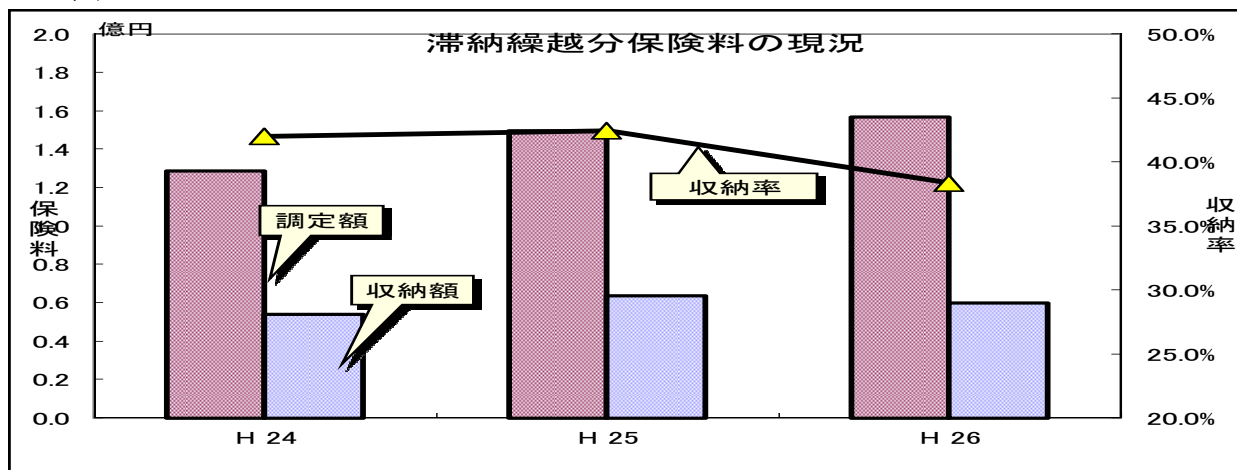
3 月～2 月分の平均値を各年度で比較すると、医療費等総支払額と一人当たり医療費等支払額の前年度比伸び率は鈍化傾向にある。

* 医療機関等支払額・・・自己負担分を除く診療費

高額療養費等現金支払額・・・療養費(柔整、コルセット等)、高額療養費

図 7



表 5

| | | 3月分 | 4月分 | 5月分 | 6月分 | 7月分 | 8月分 | 9月分 | 10月分 | 11月分 | 12月分 | 1月分 | 2月分 | 年度平均 3~2月分 | 前年 比較 |
|------|-----------------------------------|--------|--------|--------|--------|--------|--------|--------|--------|--------|--------|--------|--------|---------------|----------|
| H24年 | 医療機関等 支払額(百万円) | 14,476 | 13,832 | 14,208 | 14,024 | 14,334 | 14,192 | 13,658 | 14,921 | 14,353 | 14,689 | 14,467 | 13,801 | 14,246 | 4.3% |
| | 高額療養費等 現金支払額(百万円) | 247 | 250 | 260 | 242 | 250 | 238 | 233 | 235 | 228 | 236 | 229 | 230 | 240 | -0.5% |
| | 医療費等 総支払額(百万円) | 14,723 | 14,082 | 14,469 | 14,267 | 14,585 | 14,430 | 13,891 | 15,155 | 14,581 | 14,925 | 14,697 | 14,031 | 14,486 | 4.3% |
| | 1人当たり医療費等支払額 (円) 総支払額/被保険者数 | 63,169 | 60,333 | 61,904 | 60,940 | 62,230 | 61,427 | 58,953 | 64,136 | 61,558 | 63,017 | 61,805 | 58,866 | 61,528 | 1.5% |
| H25年 | 医療機関等 支払額(百万円) | 14,876 | 14,933 | 15,076 | 14,299 | 15,124 | 14,345 | 14,060 | 15,196 | 14,755 | 14,974 | 14,884 | 14,165 | 14,724 | 3.4% |
| | 高額療養費等 現金支払額(百万円) | 228 | 222 | 236 | 247 | 253 | 232 | 238 | 231 | 225 | 238 | 229 | 230 | 234 | -2.4% |
| | 医療費等 総支払額(百万円) | 15,105 | 15,155 | 15,312 | 14,546 | 15,376 | 14,578 | 14,298 | 15,426 | 14,980 | 15,212 | 15,113 | 14,395 | 14,958 | 3.3% |
| | 1人当たり医療費等支払額 (円) 総支払額/被保険者数 | 63,248 | 63,398 | 64,019 | 60,819 | 64,299 | 60,895 | 59,639 | 64,260 | 62,336 | 63,339 | 62,716 | 59,665 | 62,386 | 1.4% |
| H26年 | 医療機関等 支払額(百万円) | 15,289 | 15,048 | 15,015 | 14,532 | 15,170 | 14,401 | 14,736 | 15,347 | 14,568 | 15,537 | 15,419 | 14,441 | 14,959 | 1.6% |
| | 高額療養費等 現金支払額(百万円) | 233 | 226 | 239 | 243 | 249 | 239 | 245 | 233 | 235 | 238 | 224 | 242 | 237 | 1.4% |
| | 医療費等 総支払額(百万円) | 15,521 | 15,274 | 15,255 | 14,775 | 15,419 | 14,640 | 14,981 | 15,580 | 14,803 | 15,775 | 15,643 | 14,683 | 15,196 | 1.6% |
| | 1人当たり医療費等支払額 (円) 総支払額/被保険者数 | 64,295 | 63,270 | 63,232 | 61,227 | 63,835 | 60,520 | 61,824 | 64,184 | 60,883 | 64,917 | 64,135 | 60,072 | 62,700 | 0.5% |

6 健康診査、歯科健診の受診現況

健康診査については、対象者数、受診者数及び受診率は毎年増加している。
 歯科健診については、75歳と80歳を対象として、平成26年度より試行開始した。

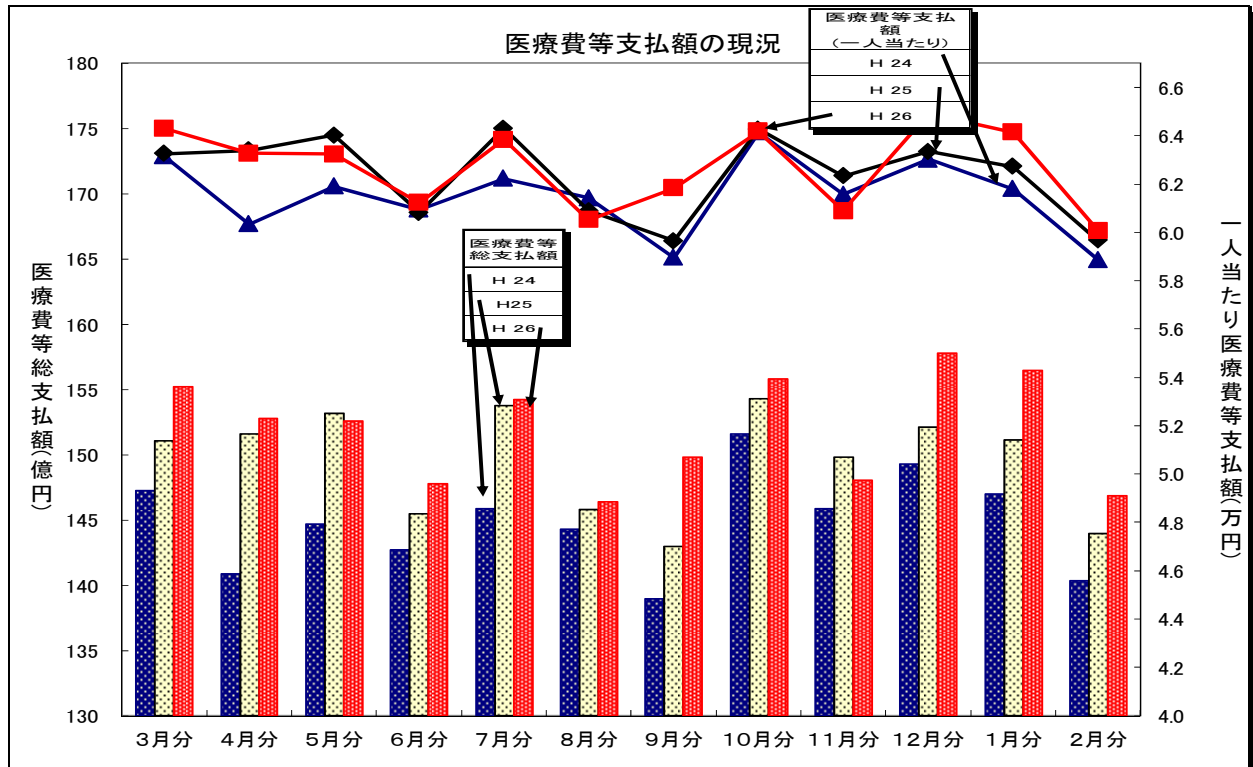
* 受診期間・・・7月～11月末（健康診査） 10月～11月（歯科健診）

表 6 （健康診査）

| 年度 | 平成24年度 | | 平成25年度 | | 平成26年度 | |
|---------|---------|--------|---------|--------|---------|--------|
| | 終了 | (4月請求) | 終了 | (4月請求) | 終了 | (4月請求) |
| 対象者数(人) | 227,488 | | 231,332 | | 232,694 | |
| 受診者数(人) | 82,502 | 82,502 | 85,662 | 85,662 | 89,212 | 89,212 |
| 受診率 | 36.3% | 36.3% | 37.0% | 37.0% | 38.3% | 38.3% |

表 7 （歯科健診）

| 年度 | 平成26年度 | |
|---------|--------|--------|
| | 終了 | (4月請求) |
| 対象者数(人) | 33,378 | |
| 受診者数(人) | 4,984 | 4,984 |
| 受診率 | 14.9% | 14.9% |

7 無医地区における健康保持増進事業の現況

(1) 津市(太郎生地区)

| 年度 | 平成24年度 | 平成25年度 | 平成26年度 |
|------|---|---|--|
| 場所 | 太郎生多目的集会所 | | |
| 実施回数 | 3回/年 | 3回/年 | 3回/年 9月8日, 12月10日, 3月11日開催 |
| 参加者数 | 42名 | 76名 | 24名 |
| 内容 | 1.医師の講義、ふまねっと運動、健康相談 2.健康体操、健康相談 3.健康体操 | 1.医師の講義、健康体操、健康相談 2.音楽療法、健康相談 3.健康体操、健康相談 | ・1回目:医師講義、健康相談 ・2回目:音楽療法、健康相談 ・3回目:健康体操、健康相談 |

(2) 熊野市(上川・西山地区)

| 年度 | 平成24年度 | 平成25年度 | 平成26年度 |
|------|-------------------------|---------------|----------------------|
| 場所 | 元葱坊保育所(上川) 長尾公民館(西山) | 長尾公民館(西山) | 元葱房保育所(上川) |
| 実施回数 | 2回/年 | 1回/年 合同開催 | 1回/年 2月2日上川・西山地区合同開催 |
| 参加者数 | 32名 | 22名 | 10名 |
| 内容 | ・リラクゼーション講習及び体験 | ・音楽療法士による健康指導 | ・音楽療法士による健康指導 |

(3) 紀宝町(浅里地区)

| 年度 | 平成24年度 | 平成25年度 | 平成26年度 |
|------|---|------------|--------------|
| 場所 | 台風12号被害により中止 ・30世帯(38人)へ高齢者の生活改善パンフを送付 | 浅里生活改善センター | 浅里生活改善センター |
| 実施回数 | | 2月25日開催 | 1回/年 2月27日開催 |
| 参加者数 | | 24名 | 17名 |
| 内容 | | ・健康体操 | ・健康体操 |

1 被保険者数の現況 (H24、H25は3月末確定数値。H26は3月末暫定数値。)

【市町別資料編】

| | 被保険者総数 | | | | | | 内65歳障害者 | | | | | | 一部負担金 1割 | | | | | | 一部負担金 3割 | | | | | |
|------|---------|---------|---------|---------|---------|---------|---------|-------|-------|-------|-------|-------|----------|--------|---------|--------|---------|--------|----------|--------|--------|--------|--------|--------|
| | H 24 | | H 25 | | H 26 | | H 24 | | H 25 | | H 26 | | H 24 | | H 25 | | H 26 | | H 24 | | H 25 | | H 26 | |
| | 被保数 | 広域割合 | 被保数 | 広域割合 | 被保数 | 広域割合 | 被保数 | 被保割合 | 被保数 | 被保割合 | 被保数 | 被保割合 | 被保数 | 被保割合 | 被保数 | 被保割合 | 被保数 | 被保割合 | 被保数 | 被保割合 | 被保数 | 被保割合 | 被保数 | 被保割合 |
| 津市 | 37,777 | 15.82% | 38,134 | 15.80% | 38,688 | 15.79% | 782 | 2.07% | 730 | 1.91% | 666 | 1.72% | 35,518 | 94.02% | 35,839 | 93.98% | 36,420 | 94.14% | 2,259 | 5.98% | 2,295 | 6.02% | 2,268 | 5.86% |
| 四日市市 | 32,941 | 13.79% | 33,822 | 14.01% | 34,733 | 14.18% | 777 | 2.36% | 737 | 2.18% | 641 | 1.85% | 30,538 | 92.71% | 31,418 | 92.89% | 32,192 | 92.68% | 2,403 | 7.29% | 2,404 | 7.11% | 2,541 | 7.32% |
| 伊勢市 | 18,756 | 7.85% | 18,978 | 7.86% | 19,249 | 7.86% | 290 | 1.55% | 284 | 1.50% | 268 | 1.39% | 17,759 | 94.68% | 18,026 | 94.98% | 18,272 | 94.92% | 997 | 5.32% | 952 | 5.02% | 977 | 5.08% |
| 松阪市 | 22,863 | 9.57% | 22,966 | 9.51% | 23,139 | 9.44% | 590 | 2.58% | 565 | 2.46% | 558 | 2.41% | 21,890 | 95.74% | 21,973 | 95.68% | 22,191 | 95.90% | 973 | 4.26% | 993 | 4.32% | 948 | 4.10% |
| 桑名市 | 15,248 | 6.38% | 15,513 | 6.43% | 15,943 | 6.51% | 459 | 3.01% | 453 | 2.92% | 411 | 2.58% | 14,127 | 92.65% | 14,354 | 92.53% | 14,736 | 92.43% | 1,121 | 7.35% | 1,159 | 7.47% | 1,207 | 7.57% |
| 鈴鹿市 | 18,999 | 7.96% | 19,349 | 8.02% | 19,885 | 8.12% | 408 | 2.15% | 371 | 1.92% | 356 | 1.79% | 17,751 | 93.43% | 18,100 | 93.54% | 18,594 | 93.51% | 1,248 | 6.57% | 1,249 | 6.46% | 1,291 | 6.49% |
| 名張市 | 8,936 | 3.74% | 9,162 | 3.80% | 9,376 | 3.83% | 190 | 2.13% | 175 | 1.91% | 152 | 1.62% | 8,566 | 95.86% | 8,788 | 95.92% | 8,967 | 95.64% | 370 | 4.14% | 374 | 4.08% | 409 | 4.36% |
| 尾鷲市 | 4,106 | 1.72% | 4,132 | 1.71% | 4,137 | 1.69% | 129 | 3.14% | 145 | 3.51% | 129 | 3.12% | 3,986 | 97.08% | 3,992 | 96.61% | 4,013 | 97.00% | 120 | 2.92% | 140 | 3.39% | 124 | 3.00% |
| 亀山市 | 5,974 | 2.50% | 6,013 | 2.49% | 6,058 | 2.47% | 99 | 1.66% | 88 | 1.46% | 72 | 1.19% | 5,710 | 95.58% | 5,762 | 95.83% | 5,807 | 95.86% | 264 | 4.42% | 251 | 4.17% | 251 | 4.14% |
| 鳥羽市 | 3,679 | 1.54% | 3,669 | 1.52% | 3,691 | 1.51% | 65 | 1.77% | 55 | 1.50% | 52 | 1.41% | 3,579 | 97.28% | 3,564 | 97.14% | 3,582 | 97.05% | 100 | 2.72% | 105 | 2.86% | 109 | 2.95% |
| 熊野市 | 4,287 | 1.80% | 4,189 | 1.74% | 4,110 | 1.68% | 72 | 1.68% | 50 | 1.19% | 39 | 0.95% | 4,186 | 97.64% | 4,090 | 97.64% | 4,004 | 97.42% | 101 | 2.36% | 99 | 2.36% | 106 | 2.58% |
| いなべ市 | 5,554 | 2.33% | 5,543 | 2.30% | 5,602 | 2.29% | 64 | 1.15% | 48 | 0.87% | 36 | 0.64% | 5,341 | 96.16% | 5,339 | 96.32% | 5,383 | 96.09% | 213 | 3.84% | 204 | 3.68% | 219 | 3.91% |
| 志摩市 | 10,099 | 4.23% | 10,153 | 4.21% | 10,177 | 4.15% | 236 | 2.34% | 217 | 2.14% | 213 | 2.09% | 9,847 | 97.50% | 9,890 | 97.41% | 9,930 | 97.57% | 252 | 2.50% | 263 | 2.59% | 247 | 2.43% |
| 伊賀市 | 15,105 | 6.32% | 15,095 | 6.25% | 15,125 | 6.17% | 341 | 2.26% | 336 | 2.23% | 325 | 2.15% | 14,569 | 96.45% | 14,598 | 96.71% | 14,620 | 96.66% | 536 | 3.55% | 497 | 3.29% | 505 | 3.34% |
| 木曽岬町 | 672 | 0.28% | 705 | 0.29% | 752 | 0.31% | 6 | 0.89% | 6 | 0.85% | 6 | 0.80% | 639 | 95.09% | 663 | 94.04% | 718 | 95.48% | 33 | 4.91% | 42 | 5.96% | 34 | 4.52% |
| 東員町 | 2,341 | 0.98% | 2,385 | 0.99% | 2,478 | 1.01% | 39 | 1.67% | 30 | 1.26% | 24 | 0.97% | 2,222 | 94.92% | 2,253 | 94.47% | 2,337 | 94.31% | 119 | 5.08% | 132 | 5.53% | 141 | 5.69% |
| 菰野町 | 4,531 | 1.90% | 4,579 | 1.90% | 4,743 | 1.94% | 94 | 2.07% | 97 | 2.12% | 88 | 1.86% | 4,273 | 94.31% | 4,327 | 94.50% | 4,467 | 94.18% | 258 | 5.69% | 252 | 5.50% | 276 | 5.82% |
| 朝日町 | 880 | 0.37% | 895 | 0.37% | 930 | 0.38% | 18 | 2.05% | 14 | 1.56% | 10 | 1.08% | 785 | 89.20% | 795 | 88.83% | 842 | 90.54% | 95 | 10.80% | 100 | 11.17% | 88 | 9.46% |
| 川越町 | 1,230 | 0.52% | 1,240 | 0.51% | 1,271 | 0.52% | 16 | 1.30% | 12 | 0.97% | 10 | 0.79% | 1,101 | 89.51% | 1,120 | 90.32% | 1,142 | 89.85% | 129 | 10.49% | 120 | 9.68% | 129 | 10.15% |
| 多気町 | 2,584 | 1.08% | 2,560 | 1.06% | 2,559 | 1.04% | 21 | 0.81% | 20 | 0.78% | 16 | 0.63% | 2,517 | 97.41% | 2,489 | 97.23% | 2,496 | 97.54% | 67 | 2.59% | 71 | 2.77% | 63 | 2.46% |
| 明和町 | 3,104 | 1.30% | 3,114 | 1.29% | 3,144 | 1.28% | 45 | 1.45% | 42 | 1.35% | 39 | 1.24% | 3,019 | 97.26% | 3,023 | 97.08% | 3,057 | 97.23% | 85 | 2.74% | 91 | 2.92% | 87 | 2.77% |
| 大台町 | 2,319 | 0.97% | 2,308 | 0.96% | 2,292 | 0.94% | 29 | 1.25% | 26 | 1.13% | 22 | 0.96% | 2,259 | 97.41% | 2,243 | 97.18% | 2,233 | 97.43% | 60 | 2.59% | 65 | 2.82% | 59 | 2.57% |
| 玉城町 | 1,826 | 0.76% | 1,866 | 0.77% | 1,920 | 0.78% | 16 | 0.88% | 13 | 0.70% | 11 | 0.57% | 1,754 | 96.06% | 1,788 | 95.82% | 1,836 | 95.63% | 72 | 3.94% | 78 | 4.18% | 84 | 4.38% |
| 度会町 | 1,337 | 0.56% | 1,358 | 0.56% | 1,369 | 0.56% | 30 | 2.24% | 26 | 1.91% | 25 | 1.83% | 1,314 | 98.28% | 1,335 | 98.31% | 1,344 | 98.17% | 23 | 1.72% | 23 | 1.69% | 25 | 1.83% |
| 大紀町 | 2,324 | 0.97% | 2,317 | 0.96% | 2,310 | 0.94% | 42 | 1.81% | 34 | 1.47% | 27 | 1.17% | 2,289 | 98.49% | 2,287 | 98.71% | 2,282 | 98.79% | 35 | 1.51% | 30 | 1.29% | 28 | 1.21% |
| 南伊勢町 | 3,771 | 1.58% | 3,795 | 1.57% | 3,802 | 1.55% | 53 | 1.41% | 45 | 1.19% | 37 | 0.97% | 3,717 | 98.57% | 3,743 | 98.63% | 3,740 | 98.37% | 54 | 1.43% | 52 | 1.37% | 62 | 1.63% |
| 紀北町 | 3,769 | 1.58% | 3,764 | 1.56% | 3,741 | 1.53% | 83 | 2.20% | 77 | 2.05% | 68 | 1.82% | 3,663 | 97.19% | 3,662 | 97.29% | 3,649 | 97.54% | 106 | 2.81% | 102 | 2.71% | 92 | 2.46% |
| 御浜町 | 1,851 | 0.78% | 1,847 | 0.77% | 1,821 | 0.74% | 9 | 0.49% | 7 | 0.38% | 4 | 0.22% | 1,808 | 97.68% | 1,815 | 98.27% | 1,791 | 98.35% | 43 | 2.32% | 32 | 1.73% | 30 | 1.65% |
| 紀宝町 | 1,953 | 0.82% | 1,957 | 0.81% | 1,963 | 0.80% | 46 | 2.36% | 51 | 2.61% | 48 | 2.45% | 1,931 | 98.87% | 1,928 | 98.52% | 1,931 | 98.37% | 22 | 1.13% | 29 | 1.48% | 32 | 1.63% |
| 広域合計 | 238,816 | 100.00% | 241,408 | 100.00% | 245,008 | 100.00% | 5,049 | 2.11% | 4,754 | 1.97% | 4,353 | 1.78% | 226,658 | 94.91% | 229,204 | 94.94% | 232,576 | 94.93% | 12,158 | 5.09% | 12,204 | 5.06% | 12,432 | 5.07% |

2 保険料収納及び収納率の現況

| | 現年度賦課分(特別徴収+普通徴収) | | | | | | | | | 滞納繰越分(過年度賦課分) | | | | | | | | |
|------|-------------------|----------------|----------------|----------------|----------------|----------------|---------|--------|--------|---------------|-------------|-------------|------------|------------|------------|---------|---------|---------|
| | 調定額 | | | 収納額 | | | 収納率 | | | 調定額 | | | 収納額 | | | 収納率 | | |
| | H 24 | H 25 | H 26 | H 24 | H 25 | H 26 | H 24 | H 25 | H 26 | H 24 | H 25 | H 26 | H 24 | H 25 | H 26 | H 24 | H 25 | H 26 |
| 津市 | 2,169,492,614 | 2,208,843,505 | 2,412,253,837 | 2,153,386,933 | 2,195,797,691 | 2,397,435,358 | 99.25% | 99.40% | 99.38% | 31,203,563 | 30,601,075 | 25,354,670 | 12,766,663 | 14,754,060 | 9,399,931 | 40.91% | 48.21% | 37.07% |
| 四日市市 | 2,151,837,689 | 2,215,477,922 | 2,476,576,023 | 2,131,050,910 | 2,194,009,355 | 2,455,004,482 | 99.03% | 99.03% | 99.12% | 25,445,158 | 35,811,102 | 42,213,100 | 10,255,019 | 14,359,109 | 16,284,750 | 40.30% | 40.09% | 38.57% |
| 伊勢市 | 1,054,971,360 | 1,057,688,626 | 1,148,704,632 | 1,049,194,591 | 1,051,558,891 | 1,142,617,392 | 99.45% | 99.42% | 99.47% | 9,557,775 | 10,042,078 | 11,558,396 | 4,751,647 | 3,959,745 | 4,278,511 | 49.71% | 39.43% | 37.01% |
| 松阪市 | 1,047,215,287 | 1,072,845,518 | 1,148,766,651 | 1,037,881,078 | 1,065,096,363 | 1,139,262,064 | 99.10% | 99.27% | 99.17% | 9,460,790 | 14,629,400 | 15,164,373 | 3,169,397 | 5,879,604 | 5,246,977 | 33.50% | 40.19% | 34.60% |
| 桑名市 | 1,027,921,644 | 1,052,191,251 | 1,162,195,070 | 1,024,509,728 | 1,046,370,793 | 1,157,340,708 | 99.66% | 99.44% | 99.58% | 6,829,671 | 6,704,346 | 9,565,851 | 3,094,174 | 2,707,770 | 3,396,424 | 45.30% | 40.38% | 35.50% |
| 鈴鹿市 | 1,142,611,416 | 1,179,990,806 | 1,305,704,916 | 1,135,785,360 | 1,173,989,194 | 1,298,182,008 | 99.40% | 99.49% | 99.42% | 10,077,864 | 10,126,138 | 10,352,948 | 5,107,014 | 4,927,326 | 4,786,617 | 50.67% | 48.65% | 46.23% |
| 名張市 | 506,358,132 | 528,388,642 | 594,812,114 | 502,172,367 | 526,019,935 | 591,257,554 | 99.17% | 99.55% | 99.40% | 8,491,559 | 9,432,772 | 6,273,821 | 2,622,871 | 4,870,372 | 2,350,022 | 30.88% | 51.63% | 37.45% |
| 尾鷲市 | 168,331,142 | 172,135,126 | 181,393,231 | 167,413,508 | 170,580,528 | 180,102,045 | 99.45% | 99.09% | 99.28% | 1,758,561 | 1,737,418 | 2,271,170 | 863,344 | 583,845 | 1,183,351 | 49.09% | 33.60% | 52.10% |
| 亀山市 | 304,370,627 | 312,888,657 | 339,457,787 | 301,904,486 | 311,427,250 | 337,308,813 | 99.18% | 99.53% | 99.36% | 4,186,344 | 4,807,274 | 3,508,555 | 1,440,421 | 2,415,527 | 1,410,010 | 34.40% | 50.24% | 40.18% |
| 鳥羽市 | 151,701,390 | 150,836,412 | 164,884,051 | 151,442,318 | 150,432,677 | 164,515,274 | 99.82% | 99.73% | 99.77% | 1,278,610 | 734,041 | 685,948 | 700,181 | 321,110 | 451,483 | 54.76% | 43.74% | 65.81% |
| 熊野市 | 148,432,210 | 144,690,754 | 156,878,669 | 147,756,425 | 144,301,992 | 156,216,762 | 99.54% | 99.73% | 99.57% | 844,355 | 1,123,287 | 884,782 | 53,359 | 399,517 | 210,391 | 6.31% | 35.56% | 23.77% |
| いなべ市 | 280,216,964 | 281,084,745 | 306,675,498 | 279,078,179 | 279,316,900 | 304,961,300 | 99.59% | 99.37% | 99.44% | 1,299,924 | 1,874,926 | 2,861,352 | 560,118 | 210,994 | 824,284 | 43.08% | 11.25% | 28.80% |
| 志摩市 | 355,119,575 | 361,366,313 | 385,731,832 | 352,914,282 | 358,865,775 | 383,580,824 | 99.37% | 99.30% | 99.44% | 4,466,085 | 4,259,678 | 4,555,155 | 2,340,802 | 2,071,721 | 2,161,436 | 52.41% | 48.63% | 47.45% |
| 伊賀市 | 657,638,633 | 659,329,464 | 702,194,077 | 652,967,665 | 654,747,817 | 697,376,898 | 99.28% | 99.30% | 99.31% | 4,017,252 | 6,321,993 | 8,732,896 | 1,784,314 | 1,297,970 | 2,632,250 | 44.41% | 20.53% | 30.14% |
| 木曾岬町 | 34,100,264 | 37,715,160 | 43,420,116 | 34,036,256 | 37,661,960 | 43,100,181 | 99.81% | 99.85% | 99.26% | 310,624 | 177,508 | 53,200 | 197,124 | 177,508 | 40,300 | 63.46% | 100.00% | 75.75% |
| 東員町 | 139,998,879 | 150,140,500 | 166,420,415 | 138,875,196 | 149,142,618 | 165,331,499 | 99.19% | 99.33% | 99.34% | 820,973 | 1,289,448 | 1,711,266 | 636,626 | 576,064 | 846,929 | 77.54% | 44.67% | 49.49% |
| 菟野町 | 248,582,861 | 261,707,642 | 292,651,339 | 247,238,077 | 259,882,165 | 290,276,532 | 99.45% | 99.30% | 99.18% | 3,506,463 | 3,544,563 | 3,662,798 | 1,374,025 | 955,438 | 1,003,485 | 39.18% | 26.95% | 27.39% |
| 朝日町 | 72,983,627 | 78,445,390 | 83,054,008 | 72,942,524 | 78,322,114 | 82,930,843 | 99.94% | 99.84% | 99.85% | 117,382 | 53,303 | 158,667 | 83,982 | 17,912 | 45,500 | 71.54% | 33.60% | 28.67% |
| 川越町 | 83,344,785 | 84,693,786 | 94,939,712 | 82,705,417 | 84,368,318 | 94,090,934 | 99.23% | 99.61% | 99.10% | 544,533 | 1,148,127 | 603,768 | 35,774 | 430,156 | 432,732 | 6.56% | 37.46% | 71.67% |
| 多気町 | 93,131,454 | 99,152,074 | 103,500,121 | 92,938,980 | 99,012,132 | 103,171,637 | 99.79% | 99.85% | 99.68% | 329,826 | 225,236 | 139,942 | 286,638 | 224,624 | 121,312 | 86.90% | 99.72% | 86.68% |
| 明和町 | 138,315,721 | 141,991,845 | 152,618,966 | 137,823,138 | 141,587,922 | 151,650,973 | 99.64% | 99.71% | 99.36% | 728,475 | 1,057,542 | 986,924 | 143,517 | 331,578 | 212,460 | 19.70% | 31.35% | 21.52% |
| 大台町 | 73,279,313 | 75,228,528 | 81,129,776 | 73,047,365 | 74,912,272 | 80,990,134 | 99.68% | 99.57% | 99.82% | 47,106 | 209,606 | 432,556 | 34,840 | 93,306 | 211,169 | 73.96% | 44.51% | 48.81% |
| 玉城町 | 85,555,402 | 90,948,981 | 97,684,926 | 85,419,813 | 90,751,399 | 95,593,297 | 99.84% | 99.78% | 97.85% | 263,262 | 154,442 | 225,387 | 152,451 | 111,464 | 93,267 | 57.90% | 72.17% | 41.38% |
| 度会町 | 40,000,562 | 43,027,397 | 47,892,353 | 40,000,562 | 42,634,997 | 47,670,166 | 100.00% | 99.08% | 99.53% | 5,600 | 0 | 392,400 | 5,600 | 0 | 392,400 | 100.00% | - | 100.00% |
| 大紀町 | 65,338,787 | 66,730,652 | 68,930,754 | 65,007,606 | 66,316,222 | 68,584,954 | 99.49% | 99.37% | 99.49% | 89,658 | 365,787 | 505,930 | 55,052 | 271,841 | 382,878 | 61.40% | 74.31% | 75.67% |
| 南伊勢町 | 125,653,357 | 126,493,417 | 137,085,983 | 125,160,667 | 125,775,489 | 136,145,495 | 99.60% | 99.43% | 99.31% | 504,626 | 742,186 | 1,101,845 | 253,826 | 358,269 | 317,836 | 50.29% | 48.27% | 28.84% |
| 紀北町 | 134,282,897 | 133,850,302 | 140,068,179 | 133,180,486 | 132,374,162 | 138,755,485 | 99.17% | 98.89% | 99.06% | 2,224,042 | 2,221,795 | 2,615,348 | 1,018,958 | 944,988 | 1,272,838 | 45.81% | 42.53% | 48.66% |
| 御浜町 | 62,655,671 | 60,861,331 | 66,790,805 | 62,588,571 | 60,752,172 | 66,304,633 | 99.89% | 99.82% | 99.27% | 76,012 | 91,476 | 112,159 | 75,092 | 87,556 | 13,336 | 98.78% | 95.71% | 11.89% |
| 紀宝町 | 76,980,737 | 75,021,374 | 81,247,044 | 76,764,456 | 75,004,025 | 80,480,034 | 99.71% | 99.97% | 99.05% | 143,858 | 217,181 | 66,094 | 142,958 | 168,436 | 66,094 | 99.37% | 77.55% | 100.00% |
| 合計 | 12,640,423,000 | 12,923,766,120 | 14,143,662,885 | 12,555,186,944 | 12,841,013,128 | 14,050,238,279 | 99.32% | 99.35% | 99.33% | 128,629,951 | 149,703,728 | 156,751,301 | 54,005,787 | 63,507,810 | 60,068,973 | 41.98% | 42.42% | 38.32% |

※①特別徴収の収納率は全市町で100%。②収納率は少数点以下第3位を切捨て。

③調定額、収納額、収納率は5月末の時点で表示。

3 医療費等支払額の現況（平成26年度）

| | 療養給付費 (現物給付) | 療養費(現金支給) | | | | | | 高額療養費(現金支給) | | 高額介護合算療養費 | | 葬 祭 費 | |
|-------|-----------------|-----------|-------------|----------|-------------|---------|---------------|-------------|---------------|-----------|-------------|--------|-------------|
| | | 療養費(柔整除) | | 療養費(柔整分) | | 計 | | 件数 | 支給額(円) | 件数 | 支給額(円) | 件数 | 支給額(円) |
| | | 件数 | 支給額(円) | 件数 | 支給額(円) | 件数 | 支給額(円) | | | | | | |
| 津 市 | 28,432,103,033 | 5,626 | 102,783,748 | 8,670 | 73,379,052 | 14,296 | 176,162,800 | 39,298 | 224,558,049 | 2,346 | 26,103,953 | 2,247 | 112,350,000 |
| 四日市市 | 25,646,121,830 | 5,475 | 115,511,180 | 15,899 | 140,823,794 | 21,374 | 256,334,974 | 37,169 | 227,003,000 | 1,329 | 15,594,767 | 1,964 | 98,200,000 |
| 伊 勢 市 | 13,553,665,462 | 2,572 | 53,060,882 | 6,982 | 72,169,751 | 9,554 | 125,230,633 | 19,952 | 113,467,089 | 1,045 | 11,685,188 | 1,158 | 57,900,000 |
| 松 阪 市 | 18,216,545,937 | 2,644 | 54,728,263 | 6,331 | 47,984,181 | 8,975 | 102,712,444 | 26,556 | 144,228,241 | 1,663 | 18,537,587 | 1,426 | 71,300,000 |
| 桑 名 市 | 12,411,458,820 | 2,343 | 52,413,461 | 8,798 | 78,043,457 | 11,141 | 130,456,918 | 18,211 | 104,105,889 | 828 | 10,511,866 | 948 | 47,400,000 |
| 鈴 鹿 市 | 14,000,498,248 | 2,857 | 60,787,218 | 6,469 | 61,395,272 | 9,326 | 122,182,490 | 19,190 | 112,375,666 | 932 | 9,983,877 | 1,162 | 58,100,000 |
| 名 張 市 | 6,718,775,829 | 748 | 14,272,974 | 4,295 | 35,114,784 | 5,043 | 49,387,758 | 9,742 | 52,358,649 | 557 | 5,514,841 | 568 | 28,400,000 |
| 尾 鷲 市 | 3,261,578,916 | 234 | 4,404,373 | 2,034 | 22,264,305 | 2,268 | 26,668,678 | 4,606 | 24,456,513 | 257 | 2,440,342 | 282 | 14,100,000 |
| 亀 山 市 | 4,201,557,516 | 608 | 14,024,392 | 1,277 | 10,962,629 | 1,885 | 24,987,021 | 5,805 | 33,135,115 | 337 | 3,608,493 | 395 | 19,750,000 |
| 鳥 羽 市 | 2,447,609,260 | 505 | 8,746,532 | 1,749 | 14,199,873 | 2,254 | 22,946,405 | 3,220 | 21,143,356 | 211 | 2,001,197 | 227 | 11,350,000 |
| 熊 野 市 | 2,916,617,127 | 216 | 4,267,571 | 1,631 | 13,631,929 | 1,847 | 17,899,500 | 4,231 | 29,381,220 | 308 | 2,665,057 | 274 | 13,700,000 |
| いなべ市 | 4,317,505,529 | 714 | 16,616,853 | 2,409 | 23,704,878 | 3,123 | 40,321,731 | 5,305 | 31,103,407 | 198 | 2,265,784 | 345 | 17,250,000 |
| 志 摩 市 | 6,666,446,764 | 761 | 14,898,237 | 3,712 | 35,579,782 | 4,473 | 50,478,019 | 9,237 | 57,761,133 | 608 | 6,190,826 | 603 | 30,150,000 |
| 伊 賀 市 | 10,635,589,673 | 978 | 18,427,160 | 5,722 | 41,006,668 | 6,700 | 59,433,828 | 14,560 | 79,191,950 | 925 | 9,328,781 | 933 | 46,650,000 |
| 木曾岬町 | 517,885,945 | 204 | 2,893,727 | 430 | 3,429,457 | 634 | 6,323,184 | 655 | 3,431,471 | 18 | 220,005 | 33 | 1,650,000 |
| 東 員 町 | 2,013,939,454 | 253 | 6,393,672 | 1,512 | 12,165,567 | 1,765 | 18,559,239 | 2,743 | 16,522,179 | 83 | 1,069,279 | 151 | 7,550,000 |
| 菰 野 町 | 3,381,530,949 | 413 | 9,646,762 | 1,482 | 11,132,902 | 1,895 | 20,779,664 | 3,754 | 23,606,483 | 188 | 1,776,095 | 281 | 14,050,000 |
| 朝 日 町 | 671,195,721 | 350 | 5,110,417 | 554 | 4,076,839 | 904 | 9,187,256 | 1,139 | 6,300,541 | 39 | 557,485 | 46 | 2,300,000 |
| 川 越 町 | 959,081,190 | 288 | 5,256,927 | 663 | 4,167,918 | 951 | 9,424,845 | 1,464 | 9,182,893 | 50 | 708,979 | 83 | 4,150,000 |
| 多 気 町 | 1,768,370,056 | 105 | 2,020,525 | 353 | 2,256,400 | 458 | 4,276,925 | 2,031 | 11,478,903 | 120 | 1,148,886 | 154 | 7,700,000 |
| 明 和 町 | 2,295,865,849 | 288 | 6,585,878 | 955 | 7,431,218 | 1,243 | 14,017,096 | 2,844 | 17,021,149 | 151 | 1,538,736 | 188 | 9,400,000 |
| 大 台 町 | 1,738,996,462 | 87 | 1,841,049 | 661 | 3,887,537 | 748 | 5,728,586 | 2,551 | 14,458,000 | 154 | 2,126,964 | 135 | 6,750,000 |
| 玉 城 町 | 1,245,362,839 | 188 | 4,690,933 | 386 | 3,560,292 | 574 | 8,251,225 | 1,542 | 10,074,154 | 74 | 882,157 | 88 | 4,400,000 |
| 度 会 町 | 964,434,424 | 239 | 5,527,632 | 341 | 2,262,777 | 580 | 7,790,409 | 1,260 | 7,177,200 | 58 | 756,154 | 89 | 4,450,000 |
| 大 紀 町 | 1,946,581,870 | 544 | 7,712,192 | 502 | 3,265,685 | 1,046 | 10,977,877 | 2,755 | 16,025,538 | 157 | 1,770,319 | 133 | 6,650,000 |
| 南伊勢町 | 2,677,496,175 | 566 | 13,388,008 | 1,021 | 8,587,532 | 1,587 | 21,975,540 | 4,452 | 25,859,746 | 225 | 1,859,771 | 220 | 11,000,000 |
| 紀 北 町 | 3,187,325,541 | 1,059 | 9,965,257 | 1,316 | 10,550,526 | 2,375 | 20,515,783 | 4,634 | 27,440,699 | 237 | 2,387,458 | 239 | 11,950,000 |
| 御 浜 町 | 1,255,730,777 | 135 | 1,765,776 | 1,060 | 7,338,859 | 1,195 | 9,104,635 | 1,706 | 10,348,612 | 159 | 1,511,014 | 122 | 6,100,000 |
| 紀 宝 町 | 1,452,359,893 | 297 | 3,513,092 | 734 | 5,526,411 | 1,031 | 9,039,503 | 1,926 | 12,618,914 | 165 | 1,115,697 | 126 | 6,300,000 |
| 合 計 | 179,502,231,089 | 31,297 | 621,254,691 | 87,948 | 759,900,275 | 119,245 | 1,381,154,966 | 252,538 | 1,465,815,759 | 13,422 | 145,861,558 | 14,620 | 731,000,000 |

※ 療養給付費(現物給付)は高額療養費現物給付を含む。

※ 療養給付費・療養費(柔整分)は1月診療分(3月支払)までの合計、その他は4月支払までの合計。

4 後期高齢者健康診査の受診現況

| 市町名 | 受診券発送件数 | | | 受診件数 | | | | | 受診率 | | | | |
|------|---------|---------|---------|--------|--------|--------|--------|--------|--------|--------|--------|--------|--------|
| | H 24年度 | H 25年度 | H 26年度 | H 24年度 | | H 25年度 | | H 26年度 | H 24年度 | | H 25年度 | | H 26年度 |
| | | | | 終了 | (4月請求) | 終了 | (4月請求) | | 終了 | (4月請求) | 終了 | (4月請求) | |
| 津市 | 35,245 | 36,066 | 35,680 | 11,247 | 11,247 | 11,538 | 11,538 | 12,038 | 31.91% | 31.91% | 31.99% | 31.99% | 33.74% |
| 四日市市 | 30,955 | 31,722 | 32,489 | 17,003 | 17,003 | 17,606 | 17,606 | 18,125 | 54.93% | 54.93% | 55.50% | 55.50% | 55.79% |
| 伊勢市 | 18,485 | 18,621 | 18,743 | 8,688 | 8,688 | 8,841 | 8,841 | 9,138 | 47.00% | 47.00% | 47.48% | 47.48% | 48.75% |
| 松阪市 | 21,280 | 21,583 | 21,472 | 6,610 | 6,610 | 6,983 | 6,983 | 7,366 | 31.06% | 31.06% | 32.35% | 32.35% | 34.31% |
| 桑名市 | 14,907 | 15,348 | 15,603 | 3,525 | 3,525 | 3,829 | 3,829 | 4,122 | 23.65% | 23.65% | 24.95% | 24.95% | 26.42% |
| 鈴鹿市 | 18,566 | 19,050 | 19,455 | 7,921 | 7,921 | 8,172 | 8,172 | 8,524 | 42.66% | 42.66% | 42.90% | 42.90% | 43.81% |
| 名張市 | 8,483 | 8,825 | 9,046 | 1,909 | 1,909 | 2,051 | 2,051 | 2,143 | 22.50% | 22.50% | 23.24% | 23.24% | 23.69% |
| 尾鷲市 | 3,942 | 3,937 | 3,937 | 1,075 | 1,075 | 1,056 | 1,056 | 1,108 | 27.27% | 27.27% | 26.82% | 26.82% | 28.14% |
| 亀山市 | 5,876 | 5,956 | 5,942 | 1,688 | 1,688 | 1,737 | 1,737 | 1,877 | 28.73% | 28.73% | 29.16% | 29.16% | 31.59% |
| 鳥羽市 | 3,439 | 3,458 | 3,433 | 1,454 | 1,454 | 1,571 | 1,571 | 1,663 | 42.28% | 42.28% | 45.43% | 45.43% | 48.44% |
| 熊野市 | 4,093 | 4,011 | 3,925 | 1,507 | 1,507 | 1,458 | 1,458 | 1,572 | 36.82% | 36.82% | 36.35% | 36.35% | 40.05% |
| いなべ市 | 5,303 | 5,309 | 5,283 | 1,943 | 1,943 | 1,986 | 1,986 | 2,086 | 36.64% | 36.64% | 37.41% | 37.41% | 39.49% |
| 志摩市 | 9,737 | 9,623 | 9,969 | 2,569 | 2,569 | 2,972 | 2,972 | 3,147 | 26.38% | 26.38% | 30.88% | 30.88% | 31.57% |
| 伊賀市 | 14,756 | 14,909 | 14,845 | 5,384 | 5,384 | 5,486 | 5,486 | 5,500 | 36.49% | 36.49% | 36.80% | 36.80% | 37.05% |
| 木曾岬町 | 640 | 681 | 722 | 209 | 209 | 230 | 230 | 280 | 32.66% | 32.66% | 33.77% | 33.77% | 38.78% |
| 東員町 | 2,242 | 2,298 | 2,338 | 927 | 927 | 933 | 933 | 966 | 41.35% | 41.35% | 40.60% | 40.60% | 41.32% |
| 菰野町 | 4,158 | 4,277 | 4,348 | 1,807 | 1,807 | 1,870 | 1,870 | 1,907 | 43.46% | 43.46% | 43.72% | 43.72% | 43.86% |
| 朝日町 | 841 | 876 | 895 | 396 | 396 | 421 | 421 | 439 | 47.09% | 47.09% | 48.06% | 48.06% | 49.05% |
| 川越町 | 1,208 | 1,232 | 1,209 | 611 | 611 | 611 | 611 | 639 | 50.58% | 50.58% | 49.59% | 49.59% | 52.85% |
| 多気町 | 2,404 | 2,459 | 2,418 | 616 | 616 | 615 | 615 | 614 | 25.62% | 25.62% | 25.01% | 25.01% | 25.39% |
| 明和町 | 2,787 | 2,911 | 2,971 | 902 | 902 | 940 | 940 | 953 | 32.36% | 32.36% | 32.29% | 32.29% | 32.08% |
| 大台町 | 2,116 | 2,124 | 2,091 | 426 | 426 | 438 | 438 | 486 | 20.13% | 20.13% | 20.62% | 20.62% | 23.24% |
| 玉城町 | 1,807 | 1,843 | 1,820 | 637 | 637 | 674 | 674 | 702 | 35.25% | 35.25% | 36.57% | 36.57% | 38.57% |
| 度会町 | 1,244 | 1,277 | 1,292 | 477 | 477 | 508 | 508 | 516 | 38.34% | 38.34% | 39.78% | 39.78% | 39.94% |
| 大紀町 | 2,201 | 2,140 | 2,127 | 460 | 460 | 520 | 520 | 513 | 20.90% | 20.90% | 24.30% | 24.30% | 24.12% |
| 南伊勢町 | 3,665 | 3,693 | 3,682 | 784 | 784 | 792 | 792 | 812 | 21.39% | 21.39% | 21.45% | 21.45% | 22.05% |
| 紀北町 | 3,500 | 3,468 | 3,436 | 926 | 926 | 999 | 999 | 1,070 | 26.46% | 26.46% | 28.81% | 28.81% | 31.14% |
| 御浜町 | 1,746 | 1,779 | 1,678 | 391 | 391 | 427 | 427 | 428 | 22.39% | 22.39% | 24.00% | 24.00% | 25.51% |
| 紀宝町 | 1,862 | 1,856 | 1,845 | 410 | 410 | 398 | 398 | 478 | 22.02% | 22.02% | 21.44% | 21.44% | 25.91% |
| 合 計 | 227,488 | 231,332 | 232,694 | 82,502 | 82,502 | 85,662 | 85,662 | 89,212 | 36.27% | 36.27% | 37.03% | 37.03% | 38.34% |

5 歯科健診の受診現況

| 市町名 | 受診券発送件数 | 受診件数 | 受診率 |
|------|---------|--------|--------|
| | H 26年度 | H 26年度 | H 26年度 |
| 津市 | 5,203 | 755 | 14.51% |
| 四日市市 | 5,033 | 761 | 15.12% |
| 伊勢市 | 2,660 | 457 | 17.18% |
| 松阪市 | 2,981 | 363 | 12.18% |
| 桑名市 | 2,236 | 376 | 16.82% |
| 鈴鹿市 | 2,757 | 467 | 16.94% |
| 名張市 | 1,390 | 236 | 16.98% |
| 尾鷲市 | 559 | 95 | 16.99% |
| 亀山市 | 787 | 128 | 16.26% |
| 鳥羽市 | 517 | 59 | 11.41% |
| 熊野市 | 507 | 56 | 11.05% |
| いなべ市 | 758 | 156 | 20.58% |
| 志摩市 | 1,367 | 196 | 14.34% |
| 伊賀市 | 1,906 | 263 | 13.80% |
| 木曾岬町 | 125 | 12 | 9.60% |
| 東員町 | 346 | 69 | 19.94% |
| 菰野町 | 624 | 91 | 14.58% |
| 朝日町 | 146 | 43 | 29.45% |
| 川越町 | 190 | 33 | 17.37% |
| 多気町 | 298 | 18 | 6.04% |
| 明和町 | 418 | 44 | 10.53% |
| 大台町 | 283 | 40 | 14.13% |
| 玉城町 | 269 | 35 | 13.01% |
| 度会町 | 200 | 31 | 15.50% |
| 大紀町 | 319 | 28 | 8.78% |
| 南伊勢町 | 531 | 59 | 11.11% |
| 紀北町 | 471 | 64 | 13.59% |
| 御浜町 | 230 | 18 | 7.83% |
| 紀宝町 | 267 | 31 | 11.61% |
| 合 計 | 33,378 | 4,984 | 14.93% |