

三重県後期高齢者医療制度

保険事業の現況（三カ年の推移）



三重県後期高齢者医療広域連合

平成28年6月

目 次

| | | |
|---|--------------------------|-----|
| 1 | 被保険者数及び加入者数と脱退者数の現況 | 1 |
| 2 | 保険料軽減の現況 | 2～3 |
| 3 | 保険料(一人当たり)の現況 | 3 |
| 4 | 保険料の収納及び収納率の現況 | 4 |
| 5 | 医療費等支払額（高額介護合算療養費を除く）の現況 | 4～5 |
| 6 | 健康診査、歯科健診の受診現況 | 6 |
| 7 | 無医地区における健康保持増進事業の現況 | 6 |

【市町別資料編】

| | | |
|---|----------------|----|
| 1 | 被保険者数の現況 | 7 |
| 2 | 保険料収納及び収納率の現況 | 8 |
| 3 | 医療費等支払額の現況 | 9 |
| 4 | 後期高齢者健康診査の受診現況 | 10 |
| 5 | 歯科健診の受診現況 | 11 |

1 被保険者数及び加入者数と脱退者数の現況

平成 27 年度の加入者数は過去 2 年間に比べて大きく伸びたため、被保険者数の増加率も大きくなった。

図 1



図 2



表 1

(単位:人)

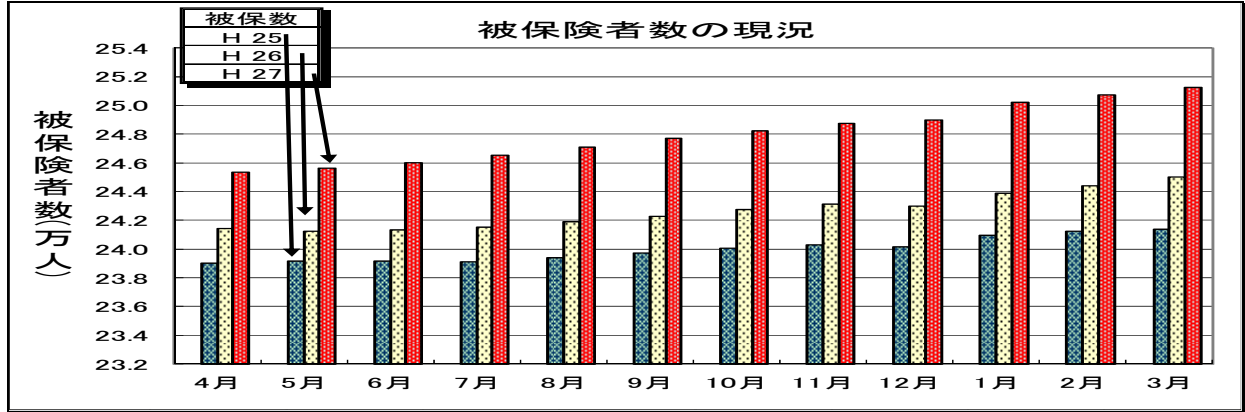
| 被保険数 | 4月 | 5月 | 6月 | 7月 | 8月 | 9月 | 10月 | 11月 | 12月 | 1月 | 2月 | 3月 | 年度平均 | 前年比較 |
|------|---------|---------|---------|---------|---------|---------|---------|---------|---------|---------|---------|---------|---------|--------|
| H25 | 239,047 | 239,180 | 239,167 | 239,136 | 239,390 | 239,742 | 240,059 | 240,312 | 240,166 | 240,972 | 241,267 | 241,408 | 239,987 | 1.7% |
| H26 | 241,419 | 241,249 | 241,322 | 241,545 | 241,898 | 242,310 | 242,745 | 243,136 | 243,003 | 243,908 | 244,416 | 245,008 | 242,663 | 1.1% |
| H27 | 245,355 | 245,627 | 246,026 | 246,536 | 247,093 | 247,712 | 248,240 | 248,757 | 248,984 | 250,227 | 250,729 | 251,251 | 248,045 | 2.2% |
| 加入者数 | 4月 | 5月 | 6月 | 7月 | 8月 | 9月 | 10月 | 11月 | 12月 | 1月 | 2月 | 3月 | 年度平均 | 前年比較 |
| H25 | 1,589 | 1,437 | 1,200 | 1,271 | 1,473 | 1,527 | 1,555 | 1,672 | 1,422 | 2,363 | 1,698 | 1,716 | 1,577 | -12.6% |
| H26 | 1,366 | 1,181 | 1,220 | 1,336 | 1,577 | 1,621 | 1,717 | 1,818 | 1,492 | 2,657 | 1,999 | 2,100 | 1,674 | 6.1% |
| H27 | 1,787 | 1,672 | 1,648 | 1,730 | 1,783 | 1,920 | 1,986 | 1,880 | 1,702 | 2,817 | 2,035 | 2,021 | 1,915 | 14.4% |
| 脱退者数 | 4月 | 5月 | 6月 | 7月 | 8月 | 9月 | 10月 | 11月 | 12月 | 1月 | 2月 | 3月 | 年度平均 | 前年比較 |
| H25 | 1,366 | 1,292 | 1,201 | 1,281 | 1,202 | 1,161 | 1,228 | 1,406 | 1,560 | 1,552 | 1,391 | 1,548 | 1,349 | 2.8% |
| H26 | 1,364 | 1,325 | 1,134 | 1,093 | 1,210 | 1,193 | 1,266 | 1,414 | 1,615 | 1,745 | 1,474 | 1,492 | 1,360 | 0.8% |
| H27 | 1,421 | 1,371 | 1,225 | 1,208 | 1,216 | 1,282 | 1,444 | 1,354 | 1,464 | 1,566 | 1,517 | 1,490 | 1,380 | 1.4% |

2 保険料軽減の現況

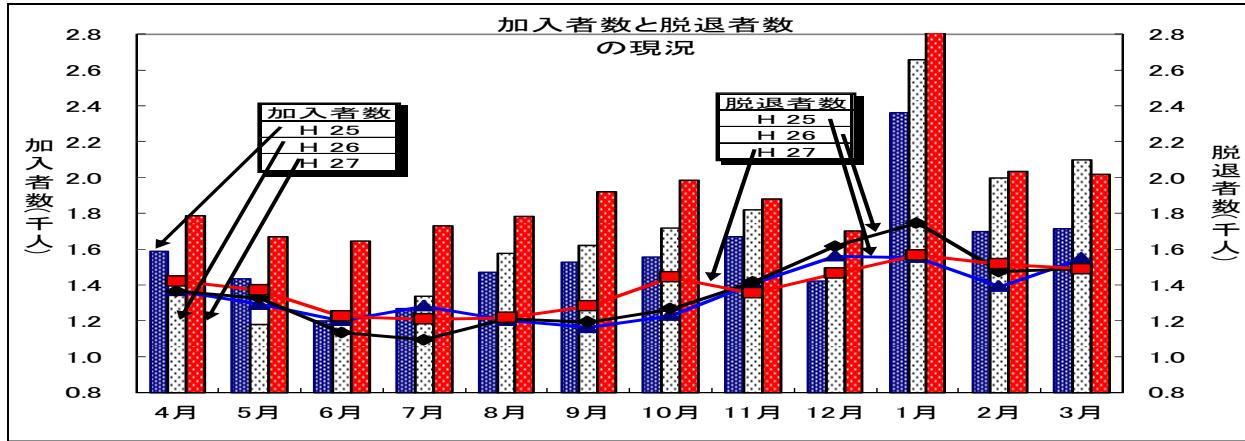
(1) 軽減対象額の比較

均等割軽減額及び所得割軽減額はともに増加している。

図 3

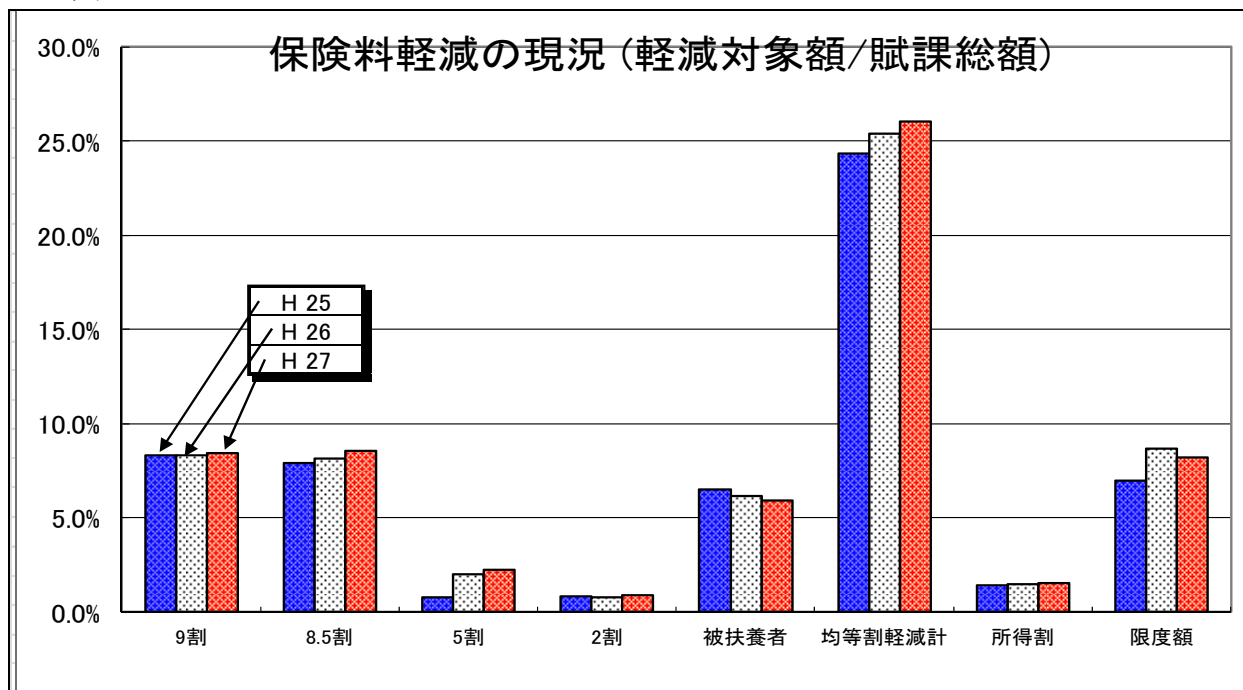

(2) 軽減該当者数の比較

軽減該当者数は、被用者保険被扶養者を除いて増加している。

図 4



表 2

※各年度とも翌年5月末現在

| | | 平成25年度 | | 平成26年度 | | H27年度 | |
|---------|-----------------|---------------|----------------|---------------|----------------|---------------|-------|
| 軽減種別 | 軽減額(円) | 割合 | 軽減額(円) | 割合 | 軽減額(円) | 割合 | |
| | 該当者数(人) | | 該当者数(人) | | 該当者数(人) | | |
| 均等割 | 9割軽減 | 1,553,252,720 | 8.3% | 1,726,477,200 | 8.3% | 1,780,913,925 | 8.5% |
| | | 44,122 | 17.2% | 44,560 | 17.2% | 45,965 | 17.3% |
| | 8.5割軽減 | 1,476,067,254 | 7.9% | 1,696,195,329 | 8.1% | 1,801,034,274 | 8.5% |
| | | 44,402 | 17.3% | 46,353 | 17.9% | 49,218 | 18.5% |
| | 5割軽減 | 139,055,358 | 0.7% | 411,859,350 | 2.0% | 472,904,250 | 2.2% |
| | | 7,111 | 2.8% | 19,134 | 7.4% | 21,970 | 8.3% |
| | 2割軽減 | 156,168,225 | 0.8% | 158,871,720 | 0.8% | 183,255,240 | 0.9% |
| | | 19,965 | 7.8% | 18,452 | 7.1% | 21,284 | 8.0% |
| | 被用者保険 被扶養者軽減 | 1,205,424,384 | 6.5% | 1,284,822,945 | 6.2% | 1,251,153,540 | 5.9% |
| | | 34,248 | 13.4% | 33,161 | 12.8% | 32,292 | 12.1% |
| | 軽減額計 | 4,529,967,941 | 24.3% | 5,278,226,544 | 25.4% | 5,489,261,229 | 26.1% |
| | 対象者計 | 149,848 | 58.5% | 161,660 | 62.3% | 170,729 | 64.2% |
| | 所得割軽減額計 | 263,596,385 | 1.4% | 301,924,722 | 1.5% | 326,046,670 | 1.5% |
| | 下段:対象者計 | 25,128 | 9.8% | 25,935 | 10.0% | 27,499 | 10.3% |
| 限度額超過額計 | 1,295,404,924 | 7.0% | 1,808,713,716 | 8.7% | 1,721,515,903 | 8.2% | |
| | — | — | — | — | — | — | |
| 総賦課額 | 18,629,629,039 | 100.0% | 20,816,994,168 | 100.0% | 21,069,396,171 | 100.0% | |
| 延べ被保険者数 | 255,933 | 100.0% | 259,607 | 100.0% | 265,902 | 100.0% | |

3 保険料(一人当たり)の現況

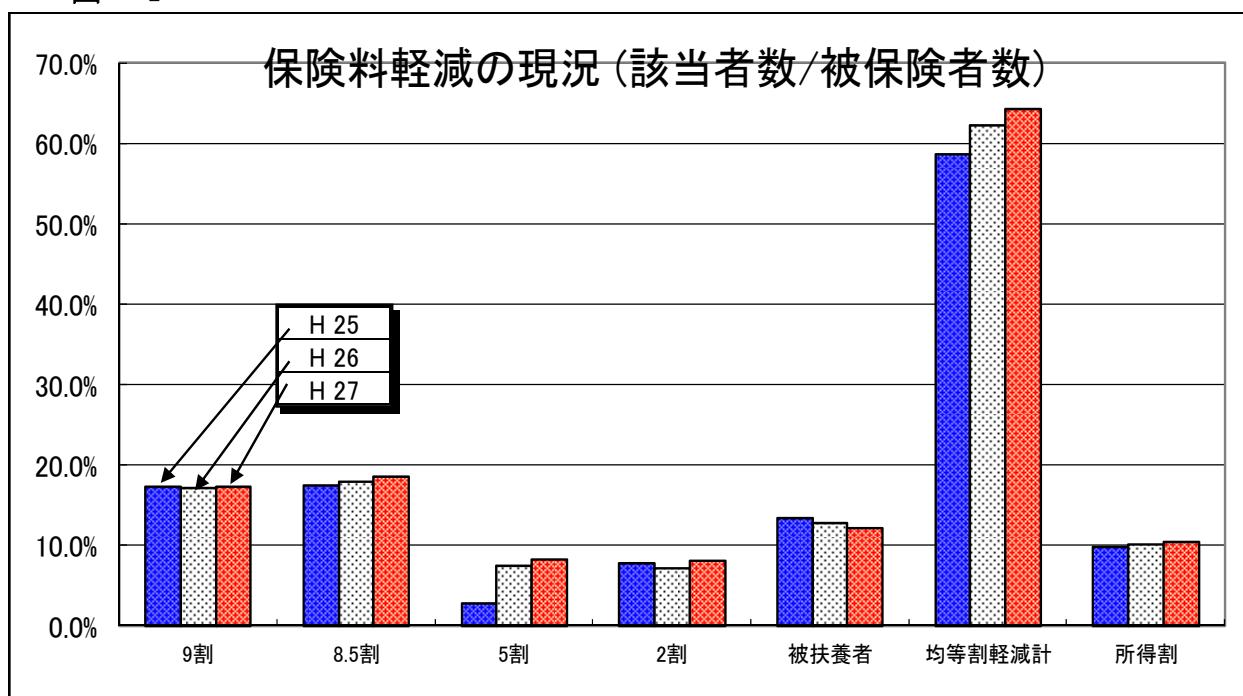
平成27年度の保険料(一人当たり)は、前年度比較で減額となった。

表 3

| | 平成25年度 | 平成26年度 | 平成27年度 |
|--------|--------|--------|--------|
| 軽減前(円) | 72,791 | 80,187 | 79,237 |
| 軽減後(円) | 54,061 | 58,692 | 57,367 |

4 保険料の収納及び収納率の現況

平成 27 年度の収納率は、現年度分及び滞納繰越分ともに増加した。
平成 27 年度の滞納繰越分は、調定額及び収納額ともに増加した。

図 5



図 6



表 4

| | 調定額 (千円) | | | 収納額 (千円) | | | 収納率 | | |
|-------|------------|------------|------------|------------|------------|------------|--------|--------|--------|
| | H 25 | H 26 | H 27 | H 25 | H 26 | H 27 | H 25 | H 26 | H 27 |
| 現年度分 | 12,923,754 | 14,144,091 | 14,125,875 | 12,841,013 | 14,050,666 | 14,044,134 | 99.35% | 99.33% | 99.42% |
| 滞納繰越分 | 148,388 | 156,770 | 173,285 | 63,508 | 60,115 | 76,075 | 42.79% | 38.34% | 43.90% |

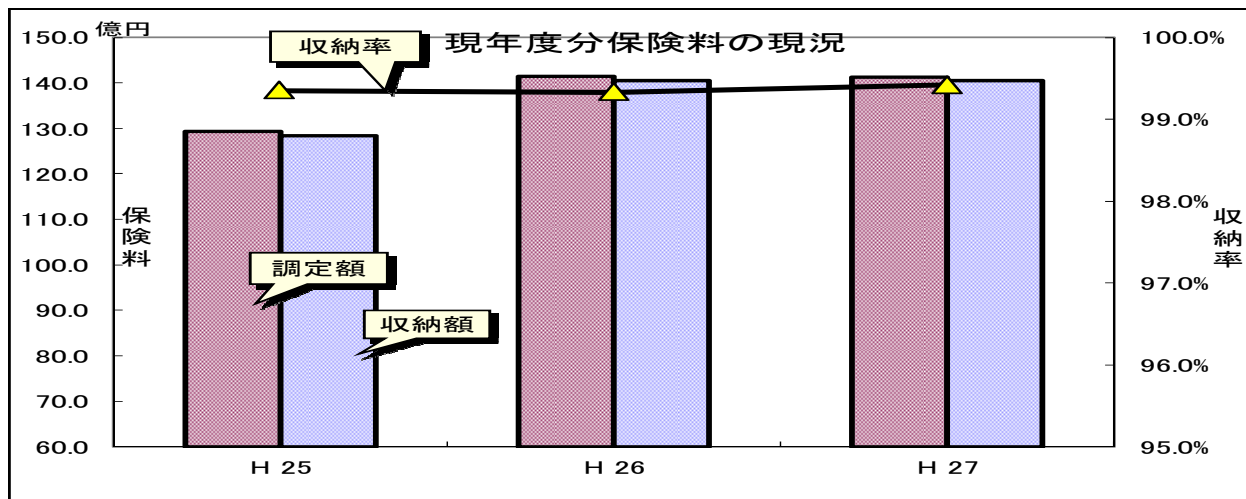
* 平成 28 年 5 月末時点。

5 医療費等支払額(高額介護合算療養費を除く)の現況

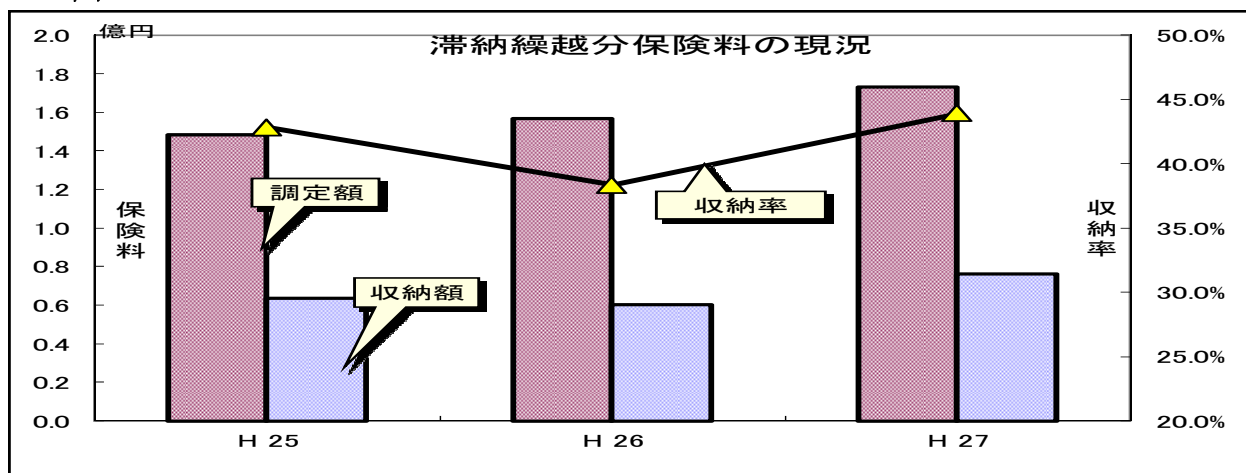
医療費等総支払額と一人当たり医療費等支払額は、毎年増加している。

* 医療機関等支払額・・・自己負担分を除く診療費
高額療養費等現金支払額・・・療養費(柔整、コルセット等)、高額療養費

図 7



表 5

| | | 3月分 | 4月分 | 5月分 | 6月分 | 7月分 | 8月分 | 9月分 | 10月分 | 11月分 | 12月分 | 1月分 | 2月分 | 年度平均 3~2月分 | 前年 比較 |
|------|-----------------------------------|--------|--------|--------|--------|--------|--------|--------|--------|--------|--------|--------|--------|---------------|----------|
| H25年 | 医療機関等 支払額(百万円) | 14,876 | 14,933 | 15,076 | 14,299 | 15,124 | 14,345 | 14,060 | 15,196 | 14,755 | 14,974 | 14,884 | 14,165 | 14,724 | 3.4% |
| | 高額療養費等 現金支払額(百万円) | 228 | 222 | 236 | 247 | 253 | 232 | 238 | 231 | 225 | 238 | 229 | 230 | 234 | -2.4% |
| | 医療費等 総支払額(百万円) | 15,105 | 15,155 | 15,312 | 14,546 | 15,376 | 14,578 | 14,298 | 15,426 | 14,980 | 15,212 | 15,113 | 14,395 | 14,958 | 3.3% |
| | 1人当たり医療費等支払額 (円) 総支払額/被保険者数 | 63,248 | 63,398 | 64,019 | 60,819 | 64,299 | 60,895 | 59,639 | 64,260 | 62,336 | 63,339 | 62,716 | 59,665 | 62,386 | 1.4% |
| H26年 | 医療機関等 支払額(百万円) | 15,289 | 15,048 | 15,015 | 14,532 | 15,170 | 14,401 | 14,736 | 15,347 | 14,568 | 15,537 | 15,419 | 14,441 | 14,959 | 1.6% |
| | 高額療養費等 現金支払額(百万円) | 233 | 226 | 239 | 243 | 249 | 239 | 245 | 233 | 235 | 238 | 224 | 242 | 237 | 1.4% |
| | 医療費等 総支払額(百万円) | 15,521 | 15,274 | 15,255 | 14,775 | 15,419 | 14,640 | 14,981 | 15,580 | 14,803 | 15,775 | 15,643 | 14,683 | 15,196 | 1.6% |
| | 1人当たり医療費等支払額 (円) 総支払額/被保険者数 | 64,295 | 63,270 | 63,232 | 61,227 | 63,835 | 60,520 | 61,824 | 64,184 | 60,883 | 64,917 | 64,135 | 60,072 | 62,700 | 0.5% |
| H27年 | 医療機関等 支払額(百万円) | 15,944 | 15,559 | 15,057 | 15,516 | 15,604 | 15,207 | 15,216 | 16,177 | 15,539 | 16,230 | 15,802 | 15,885 | 15,645 | 4.6% |
| | 高額療養費等 現金支払額(百万円) | 245 | 236 | 251 | 258 | 251 | 247 | 247 | 250 | 245 | 252 | 241 | 250 | 248 | 4.4% |
| | 医療費等 総支払額(百万円) | 16,189 | 15,795 | 15,308 | 15,773 | 15,856 | 15,454 | 15,463 | 16,426 | 15,783 | 16,481 | 16,043 | 16,135 | 15,892 | 4.6% |
| | 1人当たり医療費等支払額 (円) 総支払額/被保険者数 | 66,076 | 64,378 | 62,321 | 64,113 | 64,314 | 62,542 | 62,423 | 66,172 | 63,449 | 66,194 | 64,116 | 64,353 | 64,204 | 2.4% |

6 健康診査、歯科健診の受診現況

健康診査については、対象者数、受診者数及び受診率は毎年増加している。
 歯科健診については、75歳と80歳を対象として、平成26年度より試行開始した。
 受診期間：7～11月(健康診査)、
 10～11月(26年度歯科健診)、9～11月(27年度歯科健診)

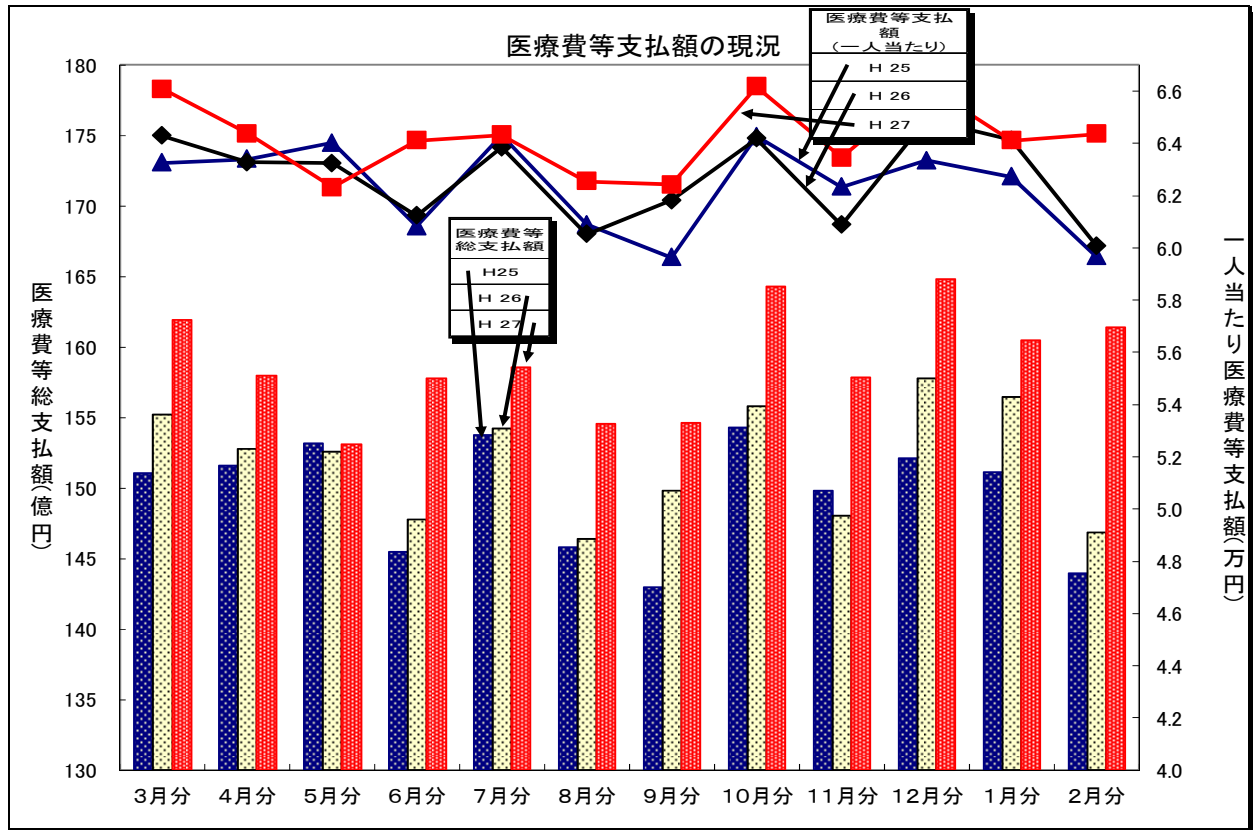
表 6 (健康診査)

| 年度 | 平成25年度 | 平成26年度 | 平成27年度 |
|---------|---------|---------|---------|
| 対象者数(人) | 231,332 | 232,694 | 237,889 |
| 受診者数(人) | 85,662 | 89,212 | 93,117 |
| 受診率 | 37.0% | 38.3% | 39.1% |

表 7 (歯科健診)

| 年度 | 平成26年度 | 平成27年度 |
|---------|--------|--------|
| 対象者数(人) | 33,378 | 34,946 |
| 受診者数(人) | 4,984 | 5,749 |
| 受診率 | 14.9% | 16.5% |

7 無医地区における健康保持増進事業の現況

(1) 津市(太郎生地区)

| 年度 | 平成25年度 | 平成26年度 | 平成27年度 |
|------|---|--|--|
| 場所 | 太郎生多目的集会所 | | |
| 実施回数 | 3回/年 | 3回/年 | 3回/年 |
| 参加者数 | 76名 | 24名 | 67名 |
| 内容 | 1.医師の講演、健康体操、健康相談 2.音楽療法、健康相談 3.健康体操、健康相談 | 1.医師の講演、健康相談 2.音楽療法、健康相談 3.健康体操、健康相談 | 1.医師の講演、健康相談 2.音楽療法、健康相談 3.健康体操、健康相談 |

(2) 熊野市(上川・西山地区)

| 年度 | 平成25年度 | 平成26年度 | 平成27年度 |
|------|---------------|---------------|---------------------------------------|
| 場所 | 長尾公民館(西山) | 元惣房保育所(上川) | 予定:長尾公民館(西山) |
| 実施回数 | 1回/年 合同開催 | 1回/年 合同開催 | 予定:1回/年 合同開催 |
| 参加者数 | 22名 | 10名 | ・歯科衛生士による口腔ケアのお話を予定していたが、大雪のため中止となった。 |
| 内容 | ・音楽療法士による健康指導 | ・音楽療法士による健康指導 | |

(3) 紀宝町(浅里地区)

| 年度 | 平成25年度 | 平成26年度 | 平成27年度 |
|------|------------|--------|--------|
| 場所 | 浅里生活改善センター | | |
| 実施回数 | 1回/年 | 1回/年 | 1回/年 |
| 参加者数 | 24名 | 17名 | 18名 |
| 内容 | ・健康体操 | ・健康体操 | ・健康体操 |

【市町別資料編】

1 被保険者数の現況 (H25、H26は3月末確定数値。H27は3月末暫定数値。)

| | 被保険者総数 | | | | | | 内65歳障害者 | | | | | | 一部負担金 1割 | | | | | | 一部負担金 3割 | | | | | |
|------|---------|---------|---------|---------|---------|---------|---------|-------|-------|-------|-------|-------|----------|--------|---------|--------|---------|--------|----------|--------|--------|--------|--------|-------|
| | H 25 | | H 26 | | H 27 | | H 25 | | H 26 | | H 27 | | H 25 | | H 26 | | H 27 | | H 25 | | H 26 | | H 27 | |
| | 被保険数 | 広域割合 | 被保険数 | 広域割合 | 被保険数 | 広域割合 | 被保険数 | 被保割合 | 被保険数 | 被保割合 | 被保険数 | 被保割合 | 被保険数 | 被保割合 | 被保険数 | 被保割合 | 被保険数 | 被保割合 | 被保険数 | 被保割合 | 被保険数 | 被保割合 | 被保険数 | 被保割合 |
| 津市 | 38,134 | 15.80% | 38,686 | 15.79% | 39,648 | 15.78% | 730 | 1.91% | 666 | 1.72% | 567 | 1.43% | 35,839 | 93.98% | 36,420 | 94.14% | 37,494 | 94.57% | 2,295 | 6.02% | 2,266 | 5.86% | 2,154 | 5.43% |
| 四日市市 | 33,822 | 14.01% | 34,730 | 14.18% | 35,803 | 14.25% | 737 | 2.18% | 641 | 1.85% | 533 | 1.49% | 31,418 | 92.89% | 32,189 | 92.68% | 33,271 | 92.93% | 2,404 | 7.11% | 2,541 | 7.32% | 2,532 | 7.07% |
| 伊勢市 | 18,978 | 7.86% | 19,247 | 7.86% | 19,601 | 7.80% | 284 | 1.50% | 267 | 1.39% | 240 | 1.22% | 18,026 | 94.98% | 18,270 | 94.92% | 18,658 | 95.19% | 952 | 5.02% | 977 | 5.08% | 943 | 4.81% |
| 松阪市 | 22,966 | 9.51% | 23,136 | 9.44% | 23,542 | 9.37% | 565 | 2.46% | 557 | 2.41% | 546 | 2.32% | 21,973 | 95.68% | 22,189 | 95.91% | 22,595 | 95.98% | 993 | 4.32% | 947 | 4.09% | 947 | 4.02% |
| 桑名市 | 15,513 | 6.43% | 15,942 | 6.51% | 16,518 | 6.57% | 453 | 2.92% | 411 | 2.58% | 388 | 2.35% | 14,354 | 92.53% | 14,735 | 92.43% | 15,299 | 92.62% | 1,159 | 7.47% | 1,207 | 7.57% | 1,219 | 7.38% |
| 鈴鹿市 | 19,349 | 8.02% | 19,882 | 8.12% | 20,790 | 8.27% | 371 | 1.92% | 356 | 1.79% | 343 | 1.65% | 18,100 | 93.54% | 18,592 | 93.51% | 19,451 | 93.56% | 1,249 | 6.46% | 1,290 | 6.49% | 1,339 | 6.44% |
| 名張市 | 9,162 | 3.80% | 9,376 | 3.83% | 9,817 | 3.91% | 175 | 1.91% | 152 | 1.62% | 156 | 1.59% | 8,788 | 95.92% | 8,967 | 95.64% | 9,413 | 95.88% | 374 | 4.08% | 409 | 4.36% | 404 | 4.12% |
| 尾鷲市 | 4,132 | 1.71% | 4,136 | 1.69% | 4,187 | 1.67% | 145 | 3.51% | 128 | 3.09% | 107 | 2.56% | 3,992 | 96.61% | 4,012 | 97.00% | 4,066 | 97.11% | 140 | 3.39% | 124 | 3.00% | 121 | 2.89% |
| 亀山市 | 6,013 | 2.49% | 6,055 | 2.47% | 6,174 | 2.46% | 88 | 1.46% | 72 | 1.19% | 62 | 1.00% | 5,762 | 95.83% | 5,804 | 95.85% | 5,916 | 95.82% | 251 | 4.17% | 251 | 4.15% | 258 | 4.18% |
| 鳥羽市 | 3,669 | 1.52% | 3,691 | 1.51% | 3,752 | 1.49% | 55 | 1.50% | 52 | 1.41% | 64 | 1.71% | 3,564 | 97.14% | 3,580 | 96.99% | 3,654 | 97.39% | 105 | 2.86% | 111 | 3.01% | 98 | 2.61% |
| 熊野市 | 4,189 | 1.74% | 4,110 | 1.68% | 4,111 | 1.64% | 50 | 1.19% | 39 | 0.95% | 33 | 0.80% | 4,090 | 97.64% | 4,004 | 97.42% | 4,019 | 97.76% | 99 | 2.36% | 106 | 2.58% | 92 | 2.24% |
| いなべ市 | 5,543 | 2.30% | 5,600 | 2.29% | 5,723 | 2.28% | 48 | 0.87% | 36 | 0.64% | 30 | 0.52% | 5,339 | 96.32% | 5,381 | 96.09% | 5,538 | 96.77% | 204 | 3.68% | 219 | 3.91% | 185 | 3.23% |
| 志摩市 | 10,153 | 4.21% | 10,176 | 4.15% | 10,349 | 4.12% | 217 | 2.14% | 213 | 2.09% | 187 | 1.81% | 9,890 | 97.41% | 9,929 | 97.57% | 10,088 | 97.48% | 263 | 2.59% | 247 | 2.43% | 261 | 2.52% |
| 伊賀市 | 15,095 | 6.25% | 15,125 | 6.17% | 15,380 | 6.12% | 336 | 2.23% | 325 | 2.15% | 298 | 1.94% | 14,598 | 96.71% | 14,621 | 96.67% | 14,940 | 97.14% | 497 | 3.29% | 504 | 3.33% | 440 | 2.86% |
| 木曾岬町 | 705 | 0.29% | 752 | 0.31% | 800 | 0.32% | 6 | 0.85% | 6 | 0.80% | 7 | 0.88% | 663 | 94.04% | 718 | 95.48% | 768 | 96.00% | 42 | 5.96% | 34 | 4.52% | 32 | 4.00% |
| 東員町 | 2,385 | 0.99% | 2,476 | 1.01% | 2,620 | 1.04% | 30 | 1.26% | 24 | 0.97% | 13 | 0.50% | 2,253 | 94.47% | 2,335 | 94.31% | 2,464 | 94.05% | 132 | 5.53% | 141 | 5.69% | 156 | 5.95% |
| 菟野町 | 4,579 | 1.90% | 4,743 | 1.94% | 4,905 | 1.95% | 97 | 2.12% | 88 | 1.86% | 74 | 1.51% | 4,327 | 94.50% | 4,467 | 94.18% | 4,614 | 94.07% | 252 | 5.50% | 276 | 5.82% | 291 | 5.93% |
| 朝日町 | 895 | 0.37% | 930 | 0.38% | 982 | 0.39% | 14 | 1.56% | 10 | 1.08% | 7 | 0.71% | 795 | 88.83% | 842 | 90.54% | 889 | 90.53% | 100 | 11.17% | 88 | 9.46% | 93 | 9.47% |
| 川越町 | 1,240 | 0.51% | 1,270 | 0.52% | 1,309 | 0.52% | 12 | 0.97% | 10 | 0.79% | 11 | 0.84% | 1,120 | 90.32% | 1,141 | 89.84% | 1,182 | 90.30% | 120 | 9.68% | 129 | 10.16% | 127 | 9.70% |
| 多気町 | 2,560 | 1.06% | 2,559 | 1.04% | 2,574 | 1.02% | 20 | 0.78% | 16 | 0.63% | 14 | 0.54% | 2,489 | 97.23% | 2,496 | 97.54% | 2,517 | 97.79% | 71 | 2.77% | 63 | 2.46% | 57 | 2.21% |
| 明和町 | 3,114 | 1.29% | 3,139 | 1.28% | 3,226 | 1.28% | 42 | 1.35% | 39 | 1.24% | 47 | 1.46% | 3,023 | 97.08% | 3,052 | 97.23% | 3,144 | 97.46% | 91 | 2.92% | 87 | 2.77% | 82 | 2.54% |
| 大台町 | 2,308 | 0.96% | 2,292 | 0.94% | 2,286 | 0.91% | 26 | 1.13% | 22 | 0.96% | 16 | 0.70% | 2,243 | 97.18% | 2,233 | 97.43% | 2,240 | 97.99% | 65 | 2.82% | 59 | 2.57% | 46 | 2.01% |
| 玉城町 | 1,866 | 0.77% | 1,918 | 0.78% | 1,988 | 0.79% | 13 | 0.70% | 10 | 0.52% | 10 | 0.50% | 1,788 | 95.82% | 1,834 | 95.62% | 1,906 | 95.88% | 78 | 4.18% | 84 | 4.38% | 82 | 4.12% |
| 度会町 | 1,358 | 0.56% | 1,369 | 0.56% | 1,394 | 0.55% | 26 | 1.91% | 25 | 1.83% | 27 | 1.94% | 1,335 | 98.31% | 1,344 | 98.17% | 1,358 | 97.42% | 23 | 1.69% | 25 | 1.83% | 36 | 2.58% |
| 大紀町 | 2,317 | 0.96% | 2,310 | 0.94% | 2,326 | 0.93% | 34 | 1.47% | 28 | 1.21% | 24 | 1.03% | 2,287 | 98.71% | 2,282 | 98.79% | 2,296 | 98.71% | 30 | 1.29% | 28 | 1.21% | 30 | 1.29% |
| 南伊勢町 | 3,795 | 1.57% | 3,801 | 1.55% | 3,845 | 1.53% | 45 | 1.19% | 37 | 0.97% | 25 | 0.65% | 3,743 | 98.63% | 3,737 | 98.32% | 3,790 | 98.57% | 52 | 1.37% | 64 | 1.68% | 55 | 1.43% |
| 紀北町 | 3,764 | 1.56% | 3,740 | 1.53% | 3,782 | 1.51% | 77 | 2.05% | 68 | 1.82% | 59 | 1.56% | 3,662 | 97.29% | 3,649 | 97.57% | 3,699 | 97.81% | 102 | 2.71% | 91 | 2.43% | 83 | 2.19% |
| 御浜町 | 1,847 | 0.77% | 1,821 | 0.74% | 1,817 | 0.72% | 7 | 0.38% | 4 | 0.22% | 6 | 0.33% | 1,815 | 98.27% | 1,791 | 98.35% | 1,780 | 97.96% | 32 | 1.73% | 30 | 1.65% | 37 | 2.04% |
| 紀宝町 | 1,957 | 0.81% | 1,963 | 0.80% | 2,002 | 0.80% | 51 | 2.61% | 48 | 2.45% | 49 | 2.45% | 1,928 | 98.52% | 1,931 | 98.37% | 1,974 | 98.60% | 29 | 1.48% | 32 | 1.63% | 28 | 1.40% |
| 広域合計 | 241,408 | 100.00% | 244,975 | 100.00% | 251,251 | 100.00% | 4,754 | 1.97% | 4,350 | 1.78% | 3,943 | 1.57% | 229,204 | 94.94% | 232,545 | 94.93% | 239,023 | 95.13% | 12,204 | 5.06% | 12,430 | 5.07% | 12,228 | 4.87% |

2 保険料収納及び収納率の現況

| | 現年度賦課分(特別徴収+普通徴収) | | | | | | | | | 滞納繰越分(過年度賦課分) | | | | | | | | |
|------|-------------------|----------------|----------------|----------------|----------------|----------------|--------|--------|--------|---------------|-------------|-------------|------------|------------|------------|---------|---------|---------|
| | 調定額 | | | 収納額 | | | 収納率 | | | 調定額 | | | 収納額 | | | 収納率 | | |
| | H 25 | H 26 | H 27 | H 25 | H 26 | H 27 | H 25 | H 26 | H 27 | H 25 | H 26 | H 27 | H 25 | H 26 | H 27 | H 25 | H 26 | H 27 |
| 津市 | 2,208,843,505 | 2,412,253,837 | 2,395,072,519 | 2,195,797,691 | 2,397,435,358 | 2,383,288,338 | 99.40% | 99.38% | 99.50% | 30,601,075 | 25,354,670 | 25,497,275 | 14,754,060 | 9,399,931 | 14,254,990 | 48.21% | 37.07% | 55.90% |
| 四日市市 | 2,215,466,255 | 2,476,576,023 | 2,498,750,568 | 2,194,009,355 | 2,455,004,482 | 2,481,124,853 | 99.03% | 99.12% | 99.29% | 35,811,102 | 42,213,100 | 47,153,251 | 14,359,109 | 16,284,750 | 17,871,171 | 40.09% | 38.57% | 37.90% |
| 伊勢市 | 1,057,688,626 | 1,148,704,632 | 1,128,572,876 | 1,051,558,891 | 1,142,617,392 | 1,123,050,728 | 99.42% | 99.47% | 99.51% | 10,042,078 | 11,558,396 | 11,452,948 | 3,959,745 | 4,278,511 | 4,218,905 | 39.43% | 37.01% | 36.83% |
| 松阪市 | 1,072,845,518 | 1,148,766,651 | 1,136,298,135 | 1,065,096,363 | 1,139,262,064 | 1,130,507,985 | 99.27% | 99.17% | 99.49% | 14,629,400 | 15,164,373 | 17,820,174 | 5,879,604 | 5,246,977 | 7,063,467 | 40.19% | 34.60% | 39.63% |
| 桑名市 | 1,052,191,251 | 1,162,195,070 | 1,178,009,748 | 1,046,370,793 | 1,157,340,708 | 1,172,472,726 | 99.44% | 99.58% | 99.52% | 6,704,346 | 9,565,851 | 10,658,027 | 2,707,770 | 3,396,424 | 5,213,041 | 40.38% | 35.50% | 48.91% |
| 鈴鹿市 | 1,179,990,806 | 1,305,704,916 | 1,344,527,761 | 1,173,989,194 | 1,298,182,008 | 1,334,783,035 | 99.49% | 99.42% | 99.27% | 10,126,138 | 10,352,948 | 11,380,548 | 4,927,326 | 4,786,617 | 5,358,697 | 48.65% | 46.23% | 47.08% |
| 名張市 | 528,388,642 | 595,240,004 | 601,338,835 | 526,019,935 | 591,685,444 | 596,386,107 | 99.55% | 99.40% | 99.17% | 9,432,772 | 6,326,994 | 6,374,938 | 4,870,372 | 2,354,180 | 3,029,366 | 51.63% | 37.20% | 47.51% |
| 尾鷲市 | 172,135,126 | 181,393,231 | 176,728,442 | 170,580,528 | 180,102,045 | 175,251,263 | 99.09% | 99.28% | 99.16% | 1,737,418 | 2,271,170 | 1,739,503 | 583,845 | 1,183,351 | 896,253 | 33.60% | 52.10% | 51.52% |
| 亀山市 | 312,888,657 | 339,457,787 | 344,432,870 | 311,427,250 | 337,308,813 | 342,903,554 | 99.53% | 99.36% | 99.55% | 4,807,274 | 3,508,555 | 3,961,333 | 2,415,527 | 1,410,010 | 1,857,728 | 50.24% | 40.18% | 46.89% |
| 鳥羽市 | 150,836,412 | 164,884,051 | 158,374,946 | 150,432,677 | 164,515,274 | 157,635,201 | 99.73% | 99.77% | 99.53% | 734,041 | 685,948 | 602,530 | 321,110 | 451,483 | 437,702 | 43.74% | 65.81% | 72.64% |
| 熊野市 | 144,690,754 | 156,878,669 | 148,776,000 | 144,301,992 | 156,216,762 | 148,406,340 | 99.73% | 99.57% | 99.75% | 1,123,287 | 884,782 | 1,172,585 | 399,517 | 210,391 | 536,290 | 35.56% | 23.77% | 45.73% |
| いなべ市 | 281,084,745 | 306,675,498 | 308,556,477 | 279,316,900 | 304,961,300 | 306,654,817 | 99.37% | 99.44% | 99.38% | 1,874,926 | 2,861,352 | 3,236,003 | 210,994 | 824,284 | 987,443 | 11.25% | 28.80% | 30.51% |
| 志摩市 | 361,366,313 | 385,731,832 | 375,770,991 | 358,865,775 | 383,580,824 | 373,915,069 | 99.30% | 99.44% | 99.50% | 4,259,678 | 4,555,155 | 4,500,581 | 2,071,721 | 2,161,436 | 2,261,685 | 48.63% | 47.45% | 50.25% |
| 伊賀市 | 659,329,464 | 702,194,077 | 680,287,280 | 654,747,817 | 697,376,898 | 676,527,643 | 99.30% | 99.31% | 99.44% | 6,321,993 | 8,732,896 | 9,288,204 | 1,297,970 | 2,632,250 | 2,796,115 | 20.53% | 30.14% | 30.10% |
| 木曾岬町 | 37,715,160 | 43,420,116 | 43,883,780 | 37,661,960 | 43,100,181 | 43,853,334 | 99.85% | 99.26% | 99.93% | 177,508 | 53,200 | 332,835 | 177,508 | 40,300 | 173,964 | 100.00% | 75.75% | 52.26% |
| 東員町 | 150,140,500 | 166,420,415 | 180,946,060 | 149,142,618 | 165,331,499 | 179,302,324 | 99.33% | 99.34% | 99.09% | 1,289,448 | 1,711,266 | 1,458,361 | 576,064 | 846,929 | 926,523 | 44.67% | 49.49% | 63.53% |
| 菟野町 | 261,707,642 | 292,651,339 | 298,721,848 | 259,882,165 | 290,276,532 | 297,168,737 | 99.30% | 99.18% | 99.48% | 2,806,063 | 3,676,102 | 4,822,205 | 955,438 | 1,043,446 | 1,544,679 | 34.04% | 28.38% | 32.03% |
| 朝日町 | 78,445,390 | 83,054,008 | 84,115,317 | 78,322,114 | 82,930,843 | 83,931,216 | 99.84% | 99.85% | 99.78% | 53,303 | 158,667 | 208,441 | 17,912 | 45,500 | 30,485 | 33.60% | 28.67% | 14.62% |
| 川越町 | 84,693,786 | 94,939,712 | 96,407,230 | 84,368,318 | 94,090,934 | 95,730,386 | 99.61% | 99.10% | 99.29% | 708,456 | 603,768 | 990,258 | 430,156 | 432,732 | 546,958 | 60.71% | 71.67% | 55.23% |
| 多気町 | 99,152,074 | 103,500,121 | 98,256,129 | 99,012,132 | 103,171,637 | 97,831,975 | 99.85% | 99.68% | 99.56% | 225,236 | 139,942 | 347,114 | 224,624 | 121,312 | 285,114 | 99.72% | 86.68% | 82.13% |
| 明和町 | 141,991,845 | 152,618,966 | 146,708,386 | 141,587,922 | 151,650,973 | 146,101,304 | 99.71% | 99.36% | 99.58% | 1,057,542 | 986,924 | 1,408,950 | 331,578 | 212,460 | 499,028 | 31.35% | 21.52% | 35.41% |
| 大台町 | 75,228,528 | 81,129,776 | 78,726,901 | 74,912,272 | 80,990,134 | 78,443,896 | 99.57% | 99.82% | 99.64% | 209,606 | 432,556 | 361,029 | 93,306 | 211,169 | 197,025 | 44.51% | 48.81% | 54.57% |
| 玉城町 | 90,948,981 | 97,684,926 | 96,445,123 | 90,751,399 | 95,593,297 | 95,876,973 | 99.78% | 97.85% | 99.41% | 154,442 | 225,387 | 2,180,268 | 111,464 | 93,267 | 1,878,151 | 72.17% | 41.38% | 86.14% |
| 度会町 | 43,027,397 | 47,892,353 | 49,505,944 | 42,634,997 | 47,670,166 | 49,486,744 | 99.08% | 99.53% | 99.96% | 0 | 392,400 | 222,187 | 0 | 392,400 | 222,187 | - | 100.00% | 100.00% |
| 大紀町 | 66,730,652 | 68,930,754 | 69,665,981 | 66,316,222 | 68,584,954 | 69,617,884 | 99.37% | 99.49% | 99.93% | 365,787 | 505,930 | 468,852 | 271,841 | 382,878 | 398,998 | 74.31% | 75.67% | 85.10% |
| 南伊勢町 | 126,493,417 | 137,085,983 | 131,455,332 | 125,775,489 | 136,145,495 | 131,055,580 | 99.43% | 99.31% | 99.69% | 742,186 | 1,101,845 | 1,724,497 | 358,269 | 317,836 | 477,077 | 48.27% | 28.84% | 27.66% |
| 紀北町 | 133,850,302 | 140,068,179 | 134,323,082 | 132,374,162 | 138,755,485 | 133,325,452 | 98.89% | 99.06% | 99.25% | 2,084,196 | 2,567,240 | 2,607,096 | 944,988 | 1,272,838 | 1,174,031 | 45.34% | 49.58% | 45.03% |
| 御浜町 | 60,861,331 | 66,790,805 | 61,692,506 | 60,752,172 | 66,304,633 | 61,489,913 | 99.82% | 99.27% | 99.67% | 91,476 | 112,159 | 584,995 | 87,556 | 15,136 | 213,958 | 95.71% | 13.49% | 36.57% |
| 紀宝町 | 75,021,374 | 81,247,044 | 79,523,819 | 75,004,025 | 80,480,034 | 78,011,002 | 99.97% | 99.05% | 98.09% | 217,181 | 66,094 | 730,417 | 168,436 | 66,094 | 723,960 | 77.55% | 100.00% | 99.11% |
| 合計 | 12,923,754,453 | 14,144,090,775 | 14,125,874,886 | 12,841,013,128 | 14,050,666,169 | 14,044,134,379 | 99.35% | 99.33% | 99.42% | 148,387,958 | 156,769,670 | 173,285,405 | 63,507,810 | 60,114,892 | 76,074,991 | 42.79% | 38.34% | 43.90% |

※①特別徴収の収納率は全市町で100%。②収納率は少数点以下第3位を切捨て。

③調定額、収納額、収納率は翌年5月末の時点を表示。

3 医療費等支払額の現況（平成27年度）

| | 療養給付費 (現物給付) 支給額(円) | 療養費(現金支給) | | | | | | 高額療養費(現金支給) | | 高額介護合算療養費 | | 葬 祭 費 | |
|-------|---------------------------|-----------|-------------|----------|-------------|---------|---------------|-------------|---------------|-----------|-------------|--------|-------------|
| | | 療養費(柔整除く) | | 療養費(柔整分) | | 計 | | 件数 | 支給額(円) | 件数 | 支給額(円) | 件数 | 支給額(円) |
| | | 件数 | 支給額(円) | 件数 | 支給額(円) | 件数 | 支給額(円) | | | | | | |
| 津 市 | 29,856,147,022 | 6,354 | 114,282,619 | 9,389 | 72,351,288 | 15,743 | 186,633,907 | 42,422 | 236,731,608 | 2,551 | 28,790,596 | 2,210 | 110,500,000 |
| 四日市市 | 26,857,023,961 | 6,013 | 129,763,165 | 15,063 | 135,423,382 | 21,076 | 265,186,547 | 39,270 | 245,326,025 | 1,453 | 16,339,052 | 2,194 | 109,700,000 |
| 伊 勢 市 | 14,383,602,665 | 2,657 | 55,067,452 | 6,549 | 65,323,227 | 9,206 | 120,390,679 | 21,530 | 126,883,633 | 1,135 | 12,416,965 | 1,168 | 58,400,000 |
| 松 阪 市 | 18,538,372,780 | 2,818 | 59,899,036 | 6,007 | 46,665,349 | 8,825 | 106,564,385 | 27,347 | 147,370,832 | 1,853 | 20,650,120 | 1,465 | 73,250,000 |
| 桑 名 市 | 12,867,414,566 | 2,393 | 52,086,615 | 8,691 | 76,672,646 | 11,084 | 128,759,261 | 19,118 | 110,302,273 | 904 | 13,085,055 | 961 | 48,050,000 |
| 鈴 鹿 市 | 15,406,981,796 | 3,194 | 69,406,490 | 6,669 | 61,302,697 | 9,863 | 130,709,187 | 21,170 | 126,443,484 | 1,029 | 10,653,069 | 1,165 | 58,250,000 |
| 名 張 市 | 7,097,863,483 | 899 | 17,828,176 | 4,464 | 35,576,313 | 5,363 | 53,404,489 | 10,058 | 55,708,372 | 580 | 4,848,206 | 555 | 27,750,000 |
| 尾 鷲 市 | 3,379,518,617 | 204 | 3,772,606 | 1,766 | 17,416,504 | 1,970 | 21,189,110 | 5,200 | 26,724,421 | 280 | 2,346,838 | 253 | 12,650,000 |
| 亀 山 市 | 4,437,363,645 | 563 | 12,717,770 | 1,344 | 11,002,134 | 1,907 | 23,719,904 | 6,178 | 35,532,421 | 295 | 3,416,779 | 368 | 18,400,000 |
| 鳥 羽 市 | 2,681,202,874 | 578 | 12,071,678 | 1,844 | 15,399,696 | 2,422 | 27,471,374 | 3,413 | 21,000,187 | 213 | 1,922,789 | 205 | 10,250,000 |
| 熊 野 市 | 3,056,631,480 | 225 | 4,250,045 | 1,934 | 17,171,155 | 2,159 | 21,421,200 | 4,380 | 27,059,886 | 314 | 2,622,654 | 253 | 12,650,000 |
| いなべ市 | 4,653,469,544 | 904 | 17,634,999 | 2,265 | 20,842,095 | 3,169 | 38,477,094 | 5,725 | 35,492,370 | 213 | 2,943,621 | 369 | 18,450,000 |
| 志 摩 市 | 6,665,559,445 | 823 | 15,682,544 | 4,023 | 38,728,751 | 4,846 | 54,411,295 | 9,535 | 56,452,659 | 659 | 6,292,155 | 597 | 29,850,000 |
| 伊 賀 市 | 11,264,013,972 | 922 | 18,219,081 | 5,626 | 40,193,240 | 6,548 | 58,412,321 | 15,687 | 88,340,530 | 966 | 9,400,169 | 919 | 45,950,000 |
| 木曾岬町 | 557,631,972 | 179 | 2,352,845 | 442 | 3,149,108 | 621 | 5,501,953 | 753 | 4,450,697 | 27 | 367,494 | 39 | 1,950,000 |
| 東 員 町 | 2,033,963,247 | 219 | 6,418,244 | 1,582 | 12,494,824 | 1,801 | 18,913,068 | 2,777 | 15,358,132 | 74 | 1,205,737 | 159 | 7,950,000 |
| 菰 野 町 | 3,398,824,597 | 483 | 11,703,067 | 1,321 | 9,678,926 | 1,804 | 21,381,993 | 4,117 | 24,061,759 | 147 | 1,413,516 | 292 | 14,600,000 |
| 朝 日 町 | 721,885,776 | 296 | 4,957,048 | 487 | 3,330,348 | 783 | 8,287,396 | 1,314 | 7,425,988 | 11 | 272,674 | 43 | 2,150,000 |
| 川 越 町 | 996,491,737 | 301 | 5,552,355 | 589 | 3,544,024 | 890 | 9,096,379 | 1,636 | 9,660,666 | 64 | 933,596 | 83 | 4,150,000 |
| 多 気 町 | 1,918,060,515 | 86 | 2,468,974 | 435 | 2,970,445 | 521 | 5,439,419 | 2,270 | 13,522,757 | 127 | 1,409,674 | 149 | 7,450,000 |
| 明 和 町 | 2,217,021,958 | 245 | 4,847,072 | 1,019 | 8,266,372 | 1,264 | 13,113,444 | 2,998 | 15,760,433 | 192 | 1,922,690 | 169 | 8,450,000 |
| 大 台 町 | 1,774,399,715 | 106 | 2,431,510 | 873 | 5,404,369 | 979 | 7,835,879 | 2,748 | 15,844,083 | 178 | 1,991,346 | 149 | 7,450,000 |
| 玉 城 町 | 1,284,721,696 | 201 | 4,461,271 | 395 | 4,116,173 | 596 | 8,577,444 | 1,643 | 10,403,397 | 104 | 984,470 | 110 | 5,500,000 |
| 度 会 町 | 993,956,228 | 223 | 6,175,802 | 403 | 2,673,376 | 626 | 8,849,178 | 1,382 | 8,200,833 | 60 | 594,440 | 100 | 5,000,000 |
| 大 紀 町 | 1,993,516,483 | 523 | 6,588,677 | 594 | 4,015,962 | 1,117 | 10,604,639 | 2,876 | 16,470,822 | 178 | 1,845,011 | 138 | 6,900,000 |
| 南伊勢町 | 2,663,582,344 | 487 | 14,130,400 | 1,178 | 9,067,090 | 1,665 | 23,197,490 | 4,510 | 24,867,052 | 194 | 1,458,750 | 206 | 10,300,000 |
| 紀 北 町 | 3,175,124,217 | 1,266 | 10,941,903 | 1,379 | 11,336,746 | 2,645 | 22,278,649 | 4,898 | 24,217,466 | 213 | 2,070,042 | 236 | 11,800,000 |
| 御 浜 町 | 1,316,368,280 | 143 | 1,858,292 | 960 | 6,576,044 | 1,103 | 8,434,336 | 1,886 | 11,593,560 | 131 | 1,126,159 | 103 | 5,150,000 |
| 紀 宝 町 | 1,545,668,135 | 244 | 3,009,414 | 876 | 7,162,959 | 1,120 | 10,172,373 | 1,873 | 11,895,882 | 122 | 869,031 | 106 | 5,300,000 |
| 合 計 | 187,736,382,750 | 33,549 | 670,579,150 | 88,167 | 747,855,243 | 121,716 | 1,418,434,393 | 268,714 | 1,553,102,228 | 14,267 | 154,192,698 | 14,764 | 738,200,000 |

※ 療養給付費(現物給付)は高額療養費現物給付を含む。

※ 療養給付費・療養費(柔整分)は1月診療分(3月支払)までの合計、その他は2月診療分(4月支払)までの合計。

※ 振込不能による戻入分や再振込分を反映していないため決算額とは一致しない。

4 後期高齢者健康診査の受診現況

※確定数値。

| 市町名 | 受診券発送件数 | | | 受診件数 | | | 受診率 | | |
|------|---------|---------|---------|--------|--------|--------|--------|--------|--------|
| | H 25年度 | H 26年度 | H 27年度 | H 25年度 | H 26年度 | H 27年度 | H 25年度 | H 26年度 | H 27年度 |
| 津市 | 36,066 | 35,680 | 36,492 | 11,538 | 12,038 | 12,713 | 31.99% | 33.74% | 34.84% |
| 四日市市 | 31,722 | 32,489 | 33,537 | 17,606 | 18,125 | 18,751 | 55.50% | 55.79% | 55.91% |
| 伊勢市 | 18,621 | 18,743 | 19,147 | 8,841 | 9,138 | 9,535 | 47.48% | 48.75% | 49.80% |
| 松阪市 | 21,583 | 21,472 | 21,869 | 6,983 | 7,366 | 7,810 | 32.35% | 34.31% | 35.71% |
| 桑名市 | 15,348 | 15,603 | 16,136 | 3,829 | 4,122 | 4,409 | 24.95% | 26.42% | 27.32% |
| 鈴鹿市 | 19,050 | 19,455 | 20,193 | 8,172 | 8,524 | 8,923 | 42.90% | 43.81% | 44.19% |
| 名張市 | 8,825 | 9,046 | 9,353 | 2,051 | 2,143 | 2,414 | 23.24% | 23.69% | 25.81% |
| 尾鷲市 | 3,937 | 3,937 | 3,971 | 1,056 | 1,108 | 1,104 | 26.82% | 28.14% | 27.80% |
| 亀山市 | 5,956 | 5,942 | 6,035 | 1,737 | 1,877 | 1,938 | 29.16% | 31.59% | 32.11% |
| 鳥羽市 | 3,458 | 3,433 | 3,479 | 1,571 | 1,663 | 1,708 | 45.43% | 48.44% | 49.09% |
| 熊野市 | 4,011 | 3,925 | 3,873 | 1,458 | 1,572 | 1,555 | 36.35% | 40.05% | 40.15% |
| いなべ市 | 5,309 | 5,283 | 5,359 | 1,986 | 2,086 | 2,212 | 37.41% | 39.49% | 41.28% |
| 志摩市 | 9,623 | 9,969 | 10,048 | 2,972 | 3,147 | 3,253 | 30.88% | 31.57% | 32.37% |
| 伊賀市 | 14,909 | 14,845 | 14,971 | 5,486 | 5,500 | 5,566 | 36.80% | 37.05% | 37.18% |
| 木曾岬町 | 681 | 722 | 768 | 230 | 280 | 300 | 33.77% | 38.78% | 39.06% |
| 東員町 | 2,298 | 2,338 | 2,448 | 933 | 966 | 1,058 | 40.60% | 41.32% | 43.22% |
| 菰野町 | 4,277 | 4,348 | 4,554 | 1,870 | 1,907 | 2,005 | 43.72% | 43.86% | 44.03% |
| 朝日町 | 876 | 895 | 920 | 421 | 439 | 449 | 48.06% | 49.05% | 48.80% |
| 川越町 | 1,232 | 1,209 | 1,289 | 611 | 639 | 628 | 49.59% | 52.85% | 48.72% |
| 多気町 | 2,459 | 2,418 | 2,427 | 615 | 614 | 735 | 25.01% | 25.39% | 30.28% |
| 明和町 | 2,911 | 2,971 | 2,951 | 940 | 953 | 1,017 | 32.29% | 32.08% | 34.46% |
| 大台町 | 2,124 | 2,091 | 2,090 | 438 | 486 | 402 | 20.62% | 23.24% | 19.23% |
| 玉城町 | 1,843 | 1,820 | 1,891 | 674 | 702 | 762 | 36.57% | 38.57% | 40.30% |
| 度会町 | 1,277 | 1,292 | 1,299 | 508 | 516 | 507 | 39.78% | 39.94% | 39.03% |
| 大紀町 | 2,140 | 2,127 | 2,126 | 520 | 513 | 531 | 24.30% | 24.12% | 24.98% |
| 南伊勢町 | 3,693 | 3,682 | 3,726 | 792 | 812 | 853 | 21.45% | 22.05% | 22.89% |
| 紀北町 | 3,468 | 3,436 | 3,439 | 999 | 1,070 | 1,125 | 28.81% | 31.14% | 32.71% |
| 御浜町 | 1,779 | 1,678 | 1,645 | 427 | 428 | 420 | 24.00% | 25.51% | 25.53% |
| 紀宝町 | 1,856 | 1,845 | 1,853 | 398 | 478 | 434 | 21.44% | 25.91% | 23.42% |
| 合計 | 231,332 | 232,694 | 237,889 | 85,662 | 89,212 | 93,117 | 37.03% | 38.34% | 39.14% |

5 歯科健診の受診現況

※確定数値。

| 市町名 | 受診票発送件数 | | 受診件数 | | 受診率 | |
|------|---------|--------|--------|--------|--------|--------|
| | H 26年度 | H 27年度 | H 26年度 | H 27年度 | H 26年度 | H 27年度 |
| 津市 | 5,203 | 5,434 | 755 | 841 | 14.51% | 15.48% |
| 四日市市 | 5,033 | 5,422 | 761 | 966 | 15.12% | 17.82% |
| 伊勢市 | 2,660 | 2,690 | 457 | 578 | 17.18% | 21.49% |
| 松阪市 | 2,981 | 3,074 | 363 | 367 | 12.18% | 11.94% |
| 桑名市 | 2,236 | 2,521 | 376 | 493 | 16.82% | 19.56% |
| 鈴鹿市 | 2,757 | 2,993 | 467 | 539 | 16.94% | 18.01% |
| 名張市 | 1,390 | 1,423 | 236 | 274 | 16.98% | 19.26% |
| 尾鷲市 | 559 | 584 | 95 | 90 | 16.99% | 15.41% |
| 亀山市 | 787 | 804 | 128 | 143 | 16.26% | 17.79% |
| 鳥羽市 | 517 | 507 | 59 | 48 | 11.41% | 9.47% |
| 熊野市 | 507 | 529 | 56 | 71 | 11.05% | 13.42% |
| いなべ市 | 758 | 770 | 156 | 154 | 20.58% | 20.00% |
| 志摩市 | 1,367 | 1,329 | 196 | 227 | 14.34% | 17.08% |
| 伊賀市 | 1,906 | 2,002 | 263 | 276 | 13.80% | 13.79% |
| 木曾岬町 | 125 | 121 | 12 | 11 | 9.60% | 9.09% |
| 東員町 | 346 | 393 | 69 | 86 | 19.94% | 21.88% |
| 菰野町 | 624 | 752 | 91 | 132 | 14.58% | 17.55% |
| 朝日町 | 146 | 156 | 43 | 37 | 29.45% | 23.72% |
| 川越町 | 190 | 187 | 33 | 38 | 17.37% | 20.32% |
| 多気町 | 298 | 309 | 18 | 10 | 6.04% | 3.24% |
| 明和町 | 418 | 398 | 44 | 54 | 10.53% | 13.57% |
| 大台町 | 283 | 281 | 40 | 34 | 14.13% | 12.10% |
| 玉城町 | 269 | 273 | 35 | 35 | 13.01% | 12.82% |
| 度会町 | 200 | 183 | 31 | 25 | 15.50% | 13.66% |
| 大紀町 | 319 | 292 | 28 | 25 | 8.78% | 8.56% |
| 南伊勢町 | 531 | 534 | 59 | 80 | 11.11% | 14.98% |
| 紀北町 | 471 | 513 | 64 | 89 | 13.59% | 17.35% |
| 御浜町 | 230 | 231 | 18 | 10 | 7.83% | 4.33% |
| 紀宝町 | 267 | 241 | 31 | 16 | 11.61% | 6.64% |
| 合計 | 33,378 | 34,946 | 4,984 | 5,749 | 14.93% | 16.45% |